

DISTRICT OF COLUMBIA  
DEPARTMENT OF TRANSPORTATION

PLANS OF PROPOSED  
VIRGINIA AVENUE, NW  
BIKE LANES PROJECT  
FROM ROCK CREEK PARKWAY TO 18TH ST, N.W.  
LENGTH OF PROJECT = 5,195 FT = 0.98 MILES

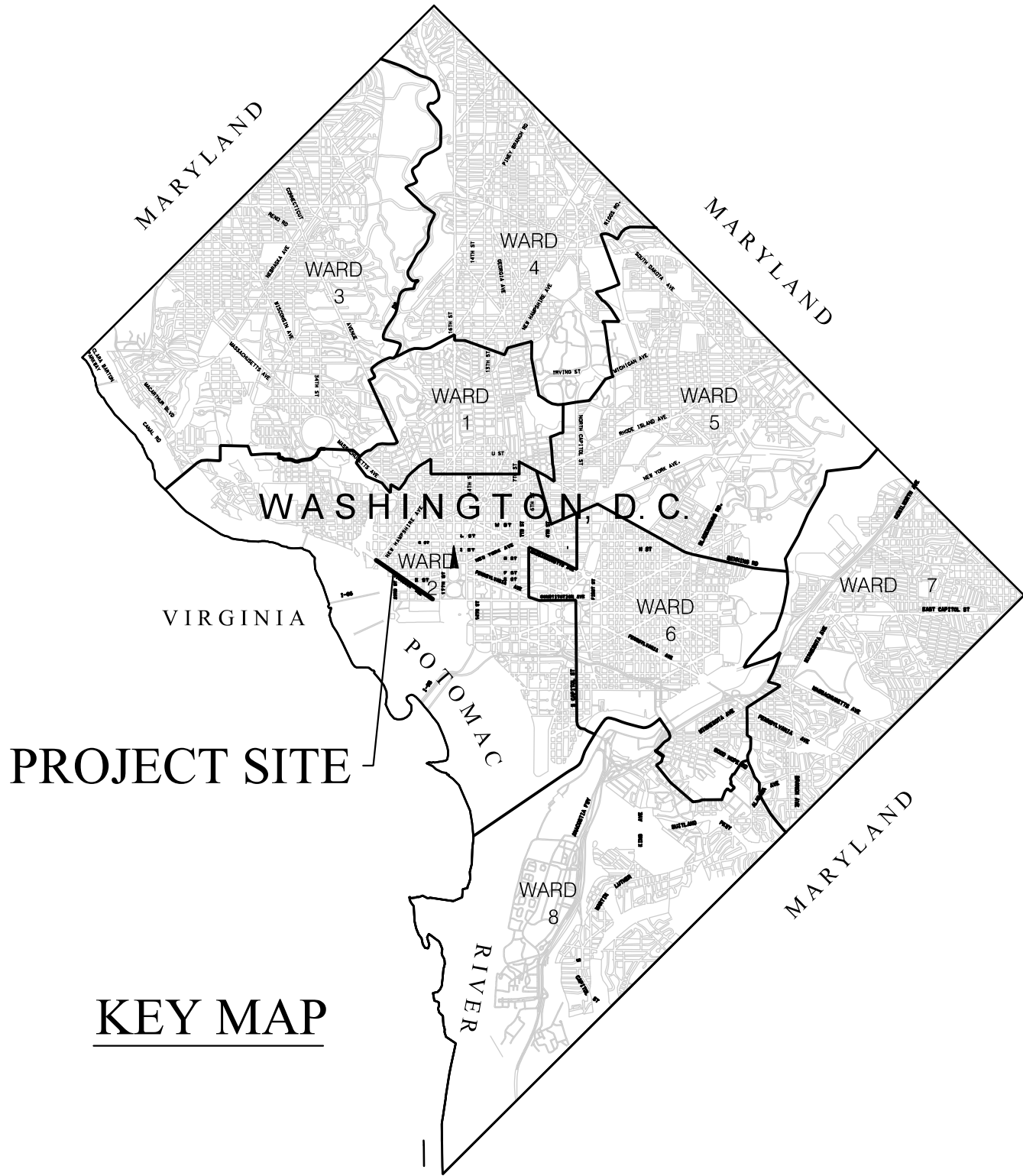

PROJECT SITE

KEY MAP

**LIMIT OF WORK**  
VIRGINIA AVENUE PROTECTED BIKE LANES  
FROM ROCK CREEK PARKWAY, N.W.  
TO 18TH STREET, N.W.  
VIRGINIA AVENUE, N.W. STA. 100+04.57

**LIMIT OF WORK**  
VIRGINIA AVENUE PROTECTED BIKE LANES  
FROM ROCK CREEK PARKWAY, N.W.  
TO 18TH STREET, N.W.  
VIRGINIA AVENUE, N.W. STA. 154+33.59

**LIMIT OF WORK**  
VIRGINIA AVENUE PROTECTED BIKE LANES  
FROM ROCK CREEK PARKWAY, N.W.  
TO 18TH STREET, N.W.  
18TH STREET, N.W. STA. 200+75.02

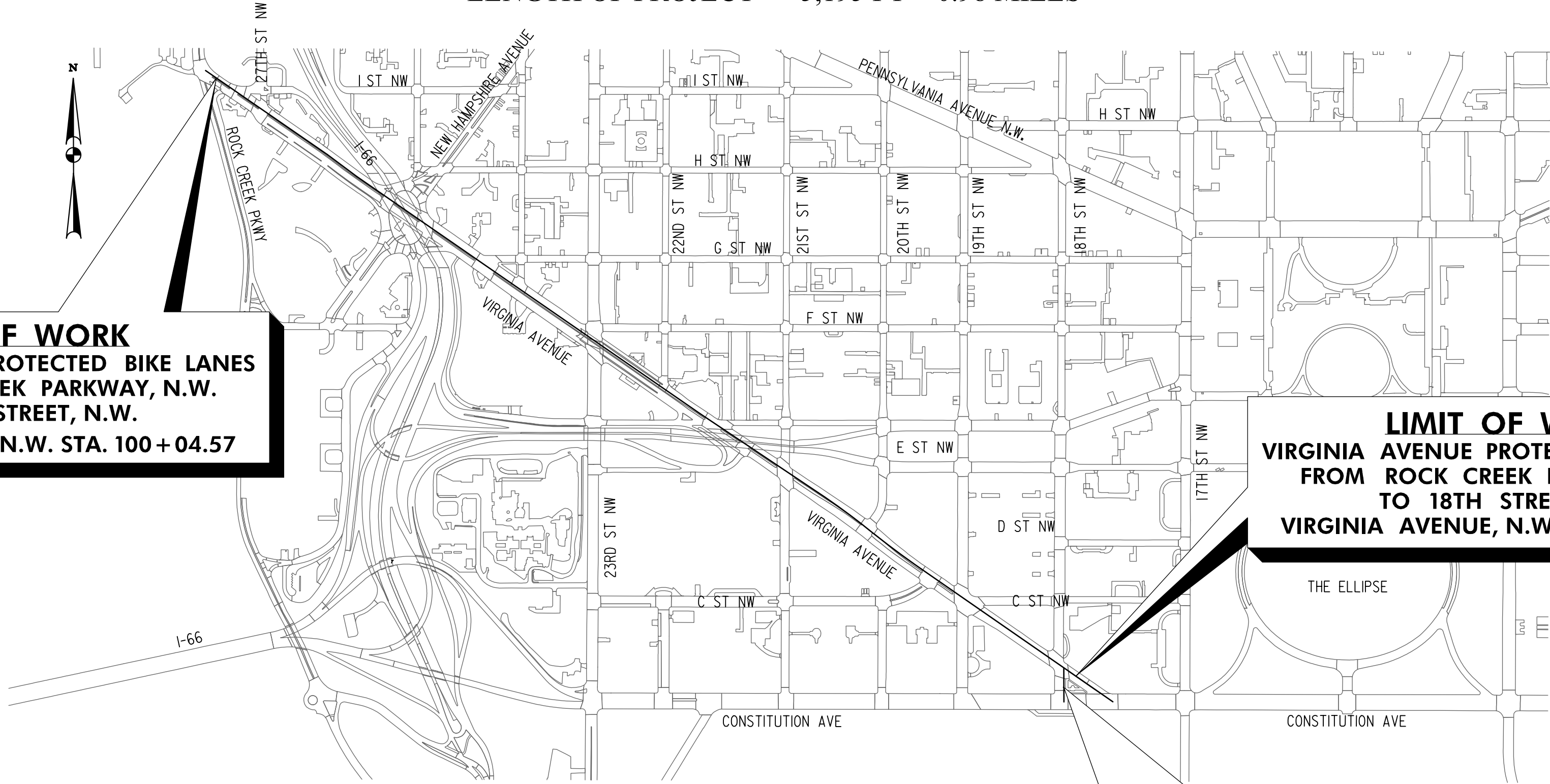

LOCATION MAP

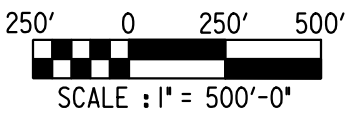

TRAFFIC DATA	ROADWAY	ROADWAY	ROADWAY	ROADWAY	ROADWAY	ROADWAY
	VIRGINIA AVENUE NW	ROCK CREEK PKWY	20TH STREET, N.W.	21ST STREET, N.W.	G STREET, N.W.	18TH STREET, N.W.
CONTROL OF ACCESS	NONE	NONE	NONE	NONE	NONE	NONE
ADT (2018)	16,000	52,200	8,500	7,250	4,400	8,000
POSTED SPEED	25 MPH	35 MPH NORTH	25 MPH	25 MPH	25 MPH	25 MPH
DESIGN SPEED	25 MPH	25 MPH SOUTH	25 MPH	25 MPH	25 MPH	25 MPH
FUNCTIONAL CLASSIFICATION	MINOR ARTERIAL	MINOR ARTERIAL	MINOR ARTERIAL	COLLECTOR	COLLECTOR	MINOR ARTERIAL

TRAFFIC DATA	ROADWAY	ROADWAY	ROADWAY	ROADWAY	ROADWAY	ROADWAY
	19TH STREET, N.W.	C STREET, N.W.	E STREET, N.W.	24TH STREET, N.W.	NEW HAMPSHIRE AVENUE NW	27TH STREET, N.W.
CONTROL OF ACCESS	NONE	NONE	NONE	NONE	NONE	NONE
ADT (2018)	9,600	2,650	13,250	3,750	7,900	N/A
POSTED SPEED	25 MPH	25 MPH	25 MPH	25 MPH	25 MPH	25 MPH
DESIGN SPEED	25 MPH	25 MPH	25 MPH	25 MPH	25 MPH	25 MPH
FUNCTIONAL CLASSIFICATION	MINOR ARTERIAL	COLLECTOR	COLLECTOR	COLLECTOR	COLLECTOR	MINOR ARTERIAL

100% SUBMISSION  
NOT FOR CONSTRUCTION  
MARCH 30, 2021

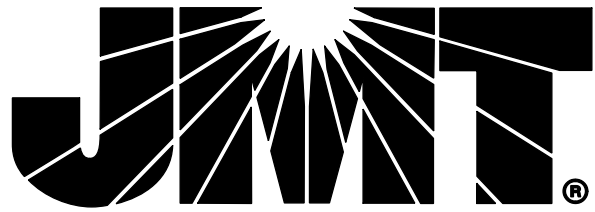

601 NEW JERSEY AVE. NW, SUITE 210  
WASHINGTON, DC 20001-1401  
202-289-8491 WWW.JMT.COM

DISTRICT OF COLUMBIA DEPARTMENT OF TRANSPORTATION
RECOMMENDED FOR APPROVAL:
DESIGN ENGINEER, TRAFFIC ENGINEERING AND SIGNALS DIVISION
PROGRAM MANAGER, TRAFFIC ENGINEERING AND SIGNALS DIVISION
APPROVED:
CHIEF, TRAFFIC ENGINEERING AND SIGNALS DIVISION
DATE: _____

G:\2017\1712985\_15B\_VA\_PBL\_Fire\1\CA\DD\p\GN-1001\_VA-AVE.dgn \$PENTBL\$  
Tuesday, Mar 30, 2021 10:07 AM \$PLTDRVS\$

REG	STATE	PROJECT	SHEET NO.	TOTAL SHEETS
3	D.C.	STP - 8888 (304)	02	65

INDEX OF SHEETS

SHEET	DWG.	TITLE
-------	------	-------

GENERAL

1	G-01	TITLE SHEET
2	G-02	INDEX OF SHEETS
3	G-03	STANDARD SYMBOLS AND ABBREVIATIONS
4	G-04	GENERAL NOTES
5	GS-01	GEOMETRIC LAYOUT PLAN
6	GS-02	GEOMETRIC LAYOUT PLAN

ROADWAY TYPICAL SECTIONS AND DETAILS

7	TS-01	TYPICAL SECTIONS
8	TS-02	TYPICAL SECTIONS
9	DE-01	ROADWAY DETAILS
10	DE-02	ROADWAY DETAILS

ROADWAY PLANS

11	P-01	ROADWAY PLAN
12	P-02	ROADWAY PLAN
13	P-03	ROADWAY PLAN
14	P-04	ROADWAY PLAN
15	P-05	ROADWAY PLAN
16	P-06	ROADWAY PLAN
17	P-07	ROADWAY PLAN
18	P-08	ROADWAY PLAN
19	P-09	ROADWAY PLAN
20	P-10	ROADWAY PLAN

21	SN-GN	SIGNING AND PAVEMENT MARKING GENERAL NOTES
22	SN-DT	SIGNING AND PAVEMENT MARKING DETAILS
23	SN-01	SIGNING AND PAVEMENT MARKING PLAN
24	SN-02	SIGNING AND PAVEMENT MARKING PLAN
25	SN-03	SIGNING AND PAVEMENT MARKING PLAN
26	SN-04	SIGNING AND PAVEMENT MARKING PLAN
27	SN-05	SIGNING AND PAVEMENT MARKING PLAN
28	SN-06	SIGNING AND PAVEMENT MARKING PLAN
29	SN-07	SIGNING AND PAVEMENT MARKING PLAN
30	SN-08	SIGNING AND PAVEMENT MARKING PLAN
31	SN-09	SIGNING AND PAVEMENT MARKING PLAN
32	SN-10	SIGNING AND PAVEMENT MARKING PLAN
33	SN-11	SIGN SCHEDULE
34	SN-12	SIGN DETAILS

SHEET	DWG.	TITLE
-------	------	-------

SIGNAL DRAWINGS

35	SG-01	TRAFFIC SIGNAL PLAN
36	SG-02	TRAFFIC SIGNAL PLAN
37	SG-03	TRAFFIC SIGNAL PLAN
38	SG-04	TRAFFIC SIGNAL PLAN
39	SG-05	TRAFFIC SIGNAL PLAN
40	SG-06	TRAFFIC SIGNAL PLAN
41	SG-07	TRAFFIC SIGNAL PLAN
42	SG-08	TRAFFIC SIGNAL PLAN
43	SG-09	TRAFFIC SIGNAL PLAN
44	SG-10	TRAFFIC SIGNAL PLAN
45	SG-11	TRAFFIC SIGNAL PLAN
46	SG-12	TRAFFIC SIGNAL PLAN
47	SG-13	TRAFFIC SIGNAL PLAN
48	SG-14	TRAFFIC SIGNAL PLAN
49	SG-15	TRAFFIC SIGNAL PLAN
50	SG-16	TRAFFIC SIGNAL PLAN
51	SG-17	TRAFFIC SIGNAL PLAN
52	SG-18	TRAFFIC SIGNAL PLAN

LIGHTING PLANS

53	LT-01	LIGHTING PLAN
----	-------	---------------

EROSION AND SEDIMENT CONTROL PLANS

54	ES-01	EROSION AND SEDIMENT CONTROL NOTES
55	ES-02	EROSION AND SEDIMENT CONTROL PLAN
56	ES-03	EROSION AND SEDIMENT CONTROL PLAN
57	ES-04	EROSION AND SEDIMENT CONTROL PLAN
58	ES-05	EROSION AND SEDIMENT CONTROL PLAN

MAINTENANCE OF TRAFFIC PLANS

59	MT-01	MAINTENANCE OF TRAFFIC PLAN
60	MT-02	MAINTENANCE OF TRAFFIC PLAN
61	MT-03	MAINTENANCE OF TRAFFIC PLAN
62	MT-04	MAINTENANCE OF TRAFFIC PLAN
63	MT-05	MAINTENANCE OF TRAFFIC PLAN
64	MT-06	MAINTENANCE OF TRAFFIC PLAN
65	MT-07	MAINTENANCE OF TRAFFIC PLAN

G-02

100% SUBMISSION  
NOT FOR CONSTRUCTION

MARCH 30, 2021

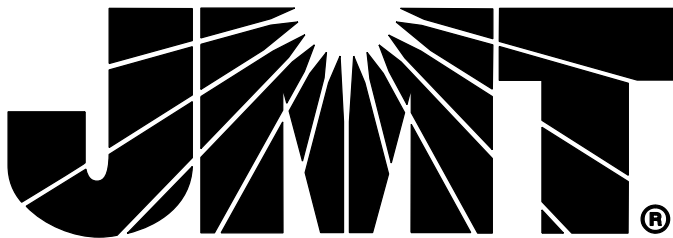

NO	DESCRIPTION	NAME	DATE
REVISIONS			

D.C. DEPARTMENT OF TRANSPORTATION INFRASTRUCTURE PROJECT MANAGEMENT ADMINISTRATION PROJECT MANAGEMENT DIVISION	
VIRGINIA AVENUE PROTECTED BIKE LANES FROM ROCK CREEK PARK TO 18TH STREET N.W.	PROJECT ENG. _____ DESIGNED BY _____TA_____ CHECKED BY _____GAB_____ DRAWN BY _____TA_____ PROJECT MGR. _____GAB_____
INDEX OF SHEETS	DIVISION CHIEF  DATE _____ FILE _____ SHEET 02 OF 65



G:\2017\1712985\_15B\_VA\_PBL\Final\CADD\pGN-N001\_VA-AVE.dgn  
Tuesday, March 30, 2021 AT 06:55 PM \$PENTBL\$ \$PLTDRV\$

REG	STATE	PROJECT	SHEET NO.	TOTAL SHEETS
3	D.C.	STP – 8888 (304)	04	65

GENERAL NOTES & SPECIFICATIONS

SPECIFICATIONS

THE DISTRICT OF COLUMBIA DEPARTMENT OF TRANSPORTATION STANDARD SPECIFICATIONS FOR HIGHWAYS AND STRUCTURES, 2013 AND SUPPLEMENTS INCLUDING, BUT NOT LIMITED TO, THE 2014 GREEN INFRASTRUCTURE STANDARDS - SUPPLEMENT TO STANDARD SPECIFICATIONS FOR HIGHWAYS AND STRUCTURES.

TOPOGRAPHY AND SURVEYS

BASE INFORMATION SHOWN ON THESE PLANS WAS DEVELOPED FROM DDOT GIS INFORMATION PUBLISHED ON THE DC OPEN DATA SITE AND SUPPLEMENTED BY FIELD MEASUREMENTS COMPLETED BY

JOHNSON, MIRMIRAN, AND THOMPSON, INC.,

NO VERTICAL DATA IS REPRESENTED ON THESE PLANS.

COORDINATES ARE BASED ON MARYLAND STATE PLANE COORDINATE SYSTEM NAD 83/91.

SCOPE OF WORK

THE CONTRACT INCLUDES:

SIGNING, PAVEMENT WIDENING, CURB AND SIDEWALK CONSTRUCTION, PAVEMENT MARKINGS, SIGNALS, PAVING, CYCLE TRACK INSTALLATION, AND MAINTENANCE OF TRAFFIC.

VERIFICATION OF DIMENSIONS AND ELEVATIONS

THE CONTRACTOR IS RESPONSIBLE FOR VERIFICATION OF ALL PLAN DIMENSIONS PRIOR TO ORDERING MATERIALS FOR THE CONSTRUCTION OF VARIOUS ITEMS ON THE PROJECT.

COORDINATION WITH OTHER CONTRACTORS

THE CONTRACTOR IS HEREBY INFORMED THAT OTHER CONTRACTORS MAY BE WORKING IN THE AREA. THE CONTRACTOR SHALL COORDINATE MAINTENANCE OF TRAFFIC, SIGNING, AND OTHER ACTIVITIES WITH ADJACENT CONTRACTORS TO AVOID ANY CONFLICT.

UTILITIES

IT SHALL BE THE CONTRACTORS RESPONSIBILITY TO COORDINATE WITH UTILITY OWNERS AND CONFIRM AVOIDANCE. CONTRACTOR SHALL SEQUENCE WORK TO AVOID UTILITY CONFLICTS.

IF A UTILITY IS DAMAGED, THE CONTRACTOR SHALL IMMEDIATELY NOTIFY THE COR AND THE OWNER OF SAID UTILITY. ANY DAMAGE SUSTAINED TO THE UTILITIES ABOVE OR BELOW GROUND SHALL BE REPAIRED BY OR UNDER THE DIRECTION OF THE UTILITY OWNER AT THE CONTRACTOR'S EXPENSE. UNDER NO CIRCUMSTANCE SHALL THE CONTRACTOR BACK FILL AN EXCAVATION AFFECTING SAID UTILITY WITHOUT FIRST RECEIVING PERMISSION FROM THE UTILITY OWNER.

EXISTING UTILITIES ARE NOT SHOWN ON THE CONTRACT PLANS. THE CONTRACTOR SHALL IDENTIFY THE PRESENCE AND LOCATION OF ALL UTILITIES THROUGHOUT THE JOBSITE INCLUDING ELECTRICAL, COMMUNICATIONS, GAS, SANITARY, WATER, STORM, LIGHTING, ETC. CONTRACTOR IS RESPONSIBLE FOR CONTACTING MISS UTILITY AT 1-800-257-7777 PRIOR TO BEGINNING WORK. PRIOR TO CONSTRUCTION, UTILITY LOCATION AND TEST PITTING MUST BE PERFORMED BY THE CONTRACTOR TO IDENTIFY LOCATION OF UTILITIES. THE CONTRACTOR SHALL BE RESPONSIBLE FOR PROTECTING AND MAINTAINING ALL UTILITIES DURING CONSTRUCTION. ANY DAMAGE INCURRED TO UTILITIES MUST BE REPAIRED OR REPLACED BY THE CONTRACTOR AT HIS OWN EXPENSE.

THE CONTRACTOR IS ADVISED THAT WMATA IS NOT PART OF THE MISS UTILITY ONE-CALL SYSTEM. THE CONTRACTOR IS RESPONSIBLE FOR CONTACTING WMATA TO LOCATE THE FACILITIES.

THE ABOVE PRECAUTIONS SHALL NOT BE MEASURED OR QUANTIFIED IN ANY WAY FOR PAYMENT. THESE EFFORTS SHALL BE INCIDENTAL TO THE ITEMS OF WORK AND AT NO ADDITIONAL COST TO DDOT.

SPECIAL NOTES

- THE CONTRACTOR SHALL IMMEDIATELY NOTIFY THE ENGINEER IF THE INFORMATION GIVEN IN THESE PLANS IS DIFFERENT FROM THAT FOUND IN THE FIELD.
- TREE IMPACTS AND TREE PROTECTION REQUIREMENTS ARE NOT ANTICIPATED AS PART OF THIS PROJECT. IF REQUIRED, ALL TREE CARE ACTIVITIES SHALL BE SUPERVISED AND/OR PERFORMED BY THE PROJECT ARBORIST, AND SHALL BE COORDINATED WITH THE CHIEF ENGINEER, AND THE CONTRACTOR, AS DESCRIBED IN THE PROJECT SPECIAL PROVISIONS.
- ALL MATERIAL REMOVED AND NOT REUSED IN THE CONSTRUCTION OF THIS PROJECT SHALL BE REMOVED FROM THE PROJECT SITE AND DISPOSED OF BY THE CONTRACTOR.
- EXISTING SIGNS SHALL BE MAINTAINED PRIOR TO FINAL SIGNING INSTALLATION. ANY EXISTING SIGNS DAMAGED OR REMOVED PRIOR TO FINAL SIGNING INSTALLATION SHALL BE REPAIRED OR REPLACED AT THE CONTRACTOR'S EXPENSE AS DIRECTED BY THE ENGINEER.
- THE CONTRACTOR SHALL COORDINATE WITH ADJACENT PROPERTY OWNERS TO ENSURE THAT ACCESS TO ADJACENT PROPERTIES IS MAINTAINED AT ALL TIMES.
- UNLESS OTHERWISE SHOWN ON THE PLANS, ALL EXCESS FILL, SPOIL MATERIAL, DEBRIS, AND CONSTRUCTION MATERIAL SHALL BE DISPOSED OF OUTSIDE OF NONTIDAL WETLANDS, NONTIDAL WETLANDS BUFFERS, AND THE 100-YEAR FLOODPLAIN, AND IN A LOCATION AND MANNER WHICH DOES NOT ADVERSELY IMPACT SURFACE OR SUBSURFACE WATER FLOW INTO OR OUT OF NONTIDAL WETLANDS.
- WHERE BIKE LANE DROPS TO 4', A MINIMUM OF 6" CLEARANCE SHOULD BE PROVIDED BETWEEN BIKE LANE AND ADJACENT SIGNS.

G-04

100% SUBMISSION  
NOT FOR CONSTRUCTION

MARCH 30, 2021

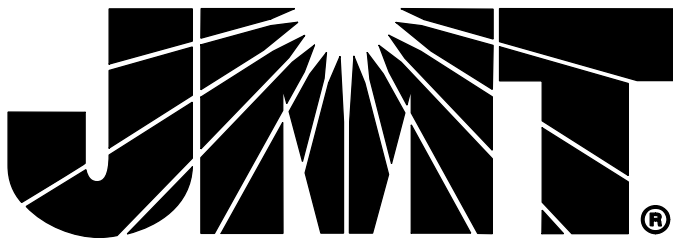

NO.	DESCRIPTION	NAME	DATE
REVISIONS			

D.C. DEPARTMENT OF TRANSPORTATION INFRASTRUCTURE PROJECT MANAGEMENT ADMINISTRATION PROJECT MANAGEMENT DIVISION	
VIRGINIA AVENUE PROTECTED BIKE LANES FROM ROCK CREEK PARK TO 18TH STREET N.W.	PROJECT ENG. _____ DESIGNED BY _____TA_____ CHECKED BY _____GAB_____ DRAWN BY _____TA_____ PROJECT MGR. _____GAB_____
GENERAL NOTES	DIVISION CHIEF _____
	DATE _____
	FILE _____
	SHEET 04 OF 65



REG	STATE	PROJECT	SHEET NO.	TOTAL SHEETS
3	D.C.	STP - 8888 (304)	05	65

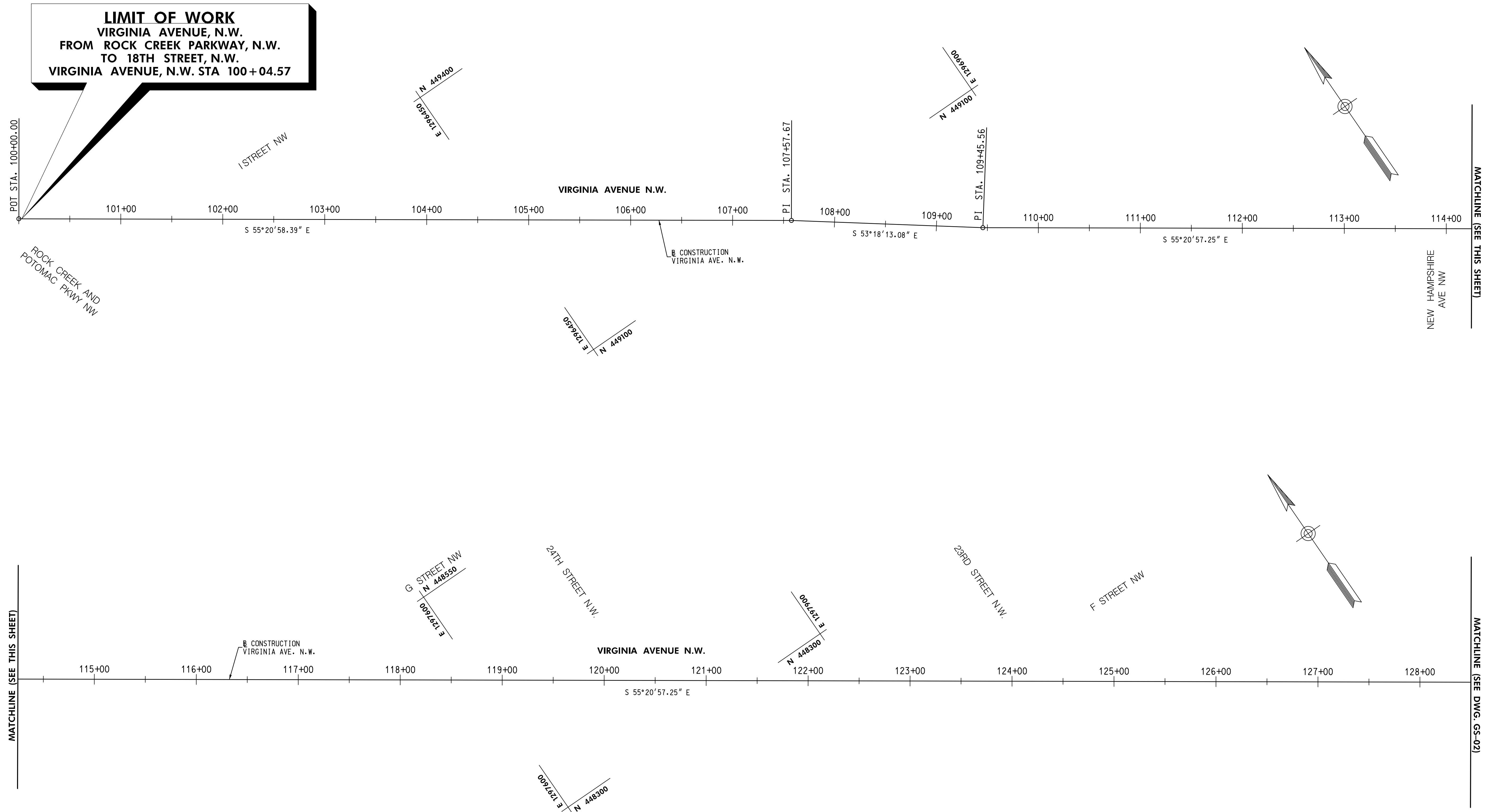

BASELINE CONTROL COORDINATES			
LOCATION	STATION	NORTHING	EASTING
VIRGINIA AVE. N.W.	P.O.T. STA. 100+00.00	449,525.0269	1,296,058.3087
	P.I. STA. 107+57.67	449,094.0238	1,296,681.5979
	P.I. STA. 109+45.56	448,981.9592	1,296,832.2515
	P.I. STA. 130+83.82	447,776.2072	1,298,591.2479

**NOTE:**  
COORDINATES ARE BASED ON THE MARYLAND STATE PLANE. ELEVATIONS ARE BASED ON THE D.C. DATUM.

100% SUBMISSION  
NOT FOR CONSTRUCTION

MARCH 30, 2021



NO.	DESCRIPTION	NAME	DATE
REVISIONS			

D.C. DEPARTMENT OF TRANSPORTATION  
INFRASTRUCTURE PROJECT MANAGEMENT ADMINISTRATION  
PROJECT MANAGEMENT DIVISION

VIRGINIA AVENUE  
PROTECTED BIKE LANES FROM  
ROCK CREEK PARK TO 18TH STREET N.W.

PROJECT ENG. \_\_\_\_\_  
DESIGNED BY TA \_\_\_\_\_  
CHECKED BY GAB \_\_\_\_\_  
DRAWN BY TA \_\_\_\_\_  
PROJECT MGR. GAB \_\_\_\_\_

GS-01

## GEOMETRIC LAYOUT PLAN

DIVISION CHIEF

DATE \_\_\_\_\_

FILE \_\_\_\_\_

SHEET 05 OF 65

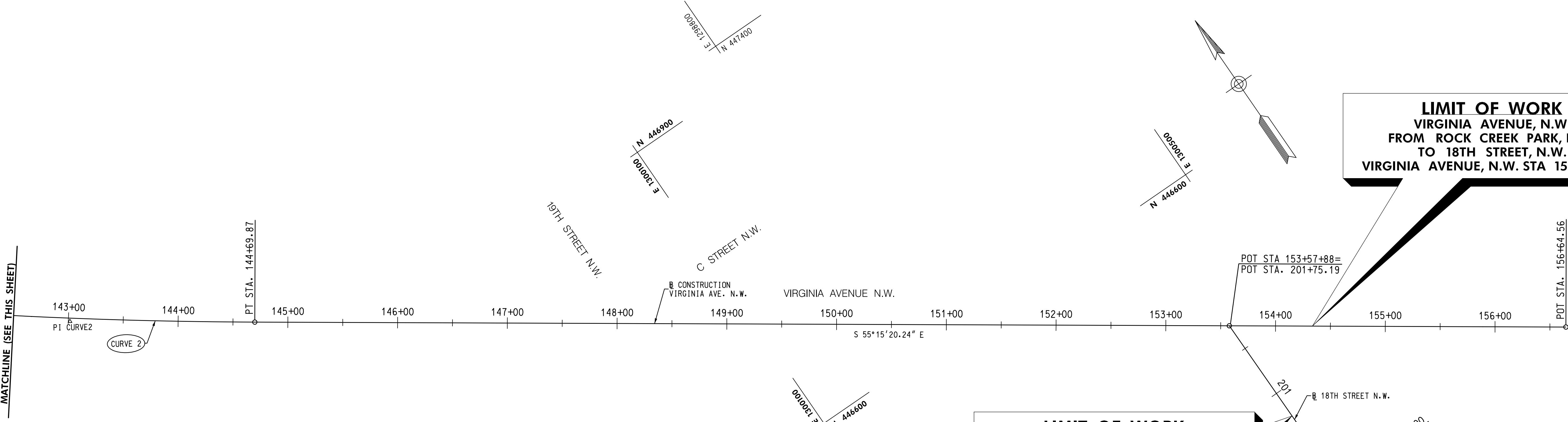
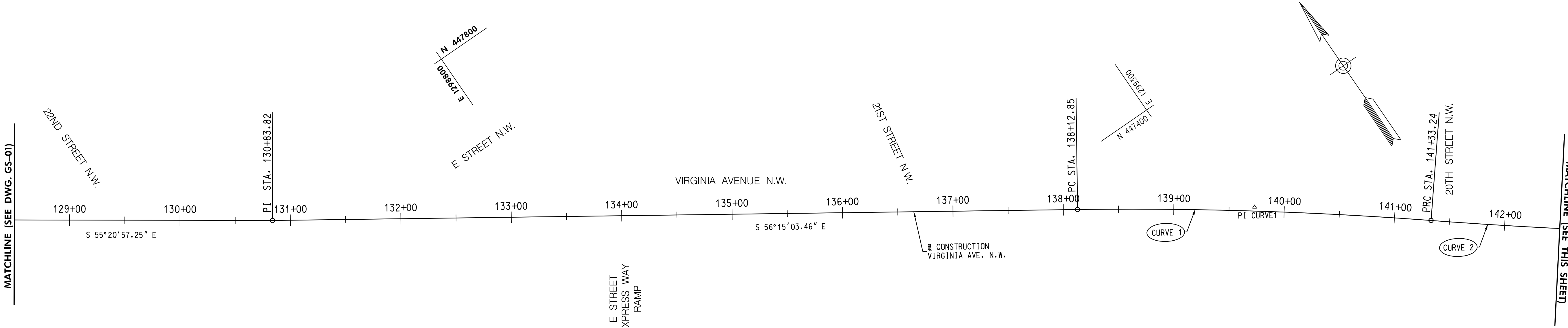

**LIMIT OF WORK**  
VIRGINIA AVENUE, N.W.  
FROM ROCK CREEK PARK, N.W.  
TO 18TH STREET, N.W.  
VIRGINIA AVENUE, N.W. STA 154 + 33.59

**LIMIT OF WORK**  
VIRGINIA AVENUE, N.W.  
FROM ROCK CREEK PARK, N.W.  
TO 18TH STREET, N.W.  
18TH STREET N.W. STA. 200 + 75.02

BASELINE CONTROL COORDINATES			
LOCATION	STATION	NORTHING	EASTING
VIRGINIA AVE. N.W.	P.I. STA. 109 + 45.56	448,981.9592	1,296,832.2515
	P.I. STA. 130 + 83.82	447,776.2072	1,298,591.2479
	P.C. STA. 138 + 12.85	447,361.1903	1,299,197.4206
	P.I. CURVE 1	447,272.1342	1,299,330.7074
	C.C.	447,367.8662	1,297,197.4179
	P.R.C. STA. 141 + 33.24	447,171.5839	1,299,455.5514
	P.I. CURVE 2	447,065.9588	1,299,586.6964
	C.C.	450,831.9932	1,302,403.6701
	P.T. STA. 144 + 69.87	446,969.9898	1,299,725.0642
	P.O.T. STA. 156 + 64.56	446,289.1180	1,300,706.7425
18TH STREET NW	POT STA. 200 + 00.00	446,288.7067	1,300,455.5730
	POT STA. 201 + 75.19	446,463.8981	1,300,454.7451

CURVE DATA						
NAME	DELTA	Dc	RADIUS	TANGENT	LENGTH	EXT.
CURVE 1	5° 05' 57" RT	1° 35' 30"	3,600'	160.30'	320.39'	3.57'
CURVE 2	4° 06' 14" LT	1° 13' 09"	4,700'	168.39'	336.64'	3.02'

**NOTE:**  
COORDINATES ARE BASED ON THE MARYLAND STATE PLANE. ELEVATIONS ARE BASED ON THE D.C. DATUM.



NO.	DESCRIPTION	NAME	DATE
REVISIONS			

100% SUBMISSION  
NOT FOR CONSTRUCTION

MARCH 30, 2021

D.C. DEPARTMENT OF TRANSPORTATION  
INFRASTRUCTURE PROJECT MANAGEMENT ADMINISTRATION  
PROJECT MANAGEMENT DIVISION

VIRGINIA AVENUE  
PROTECTED BIKE LANES FROM  
ROCK CREEK PARK TO 18TH STREET N.W.

GEOMETRIC LAYOUT PLAN

PROJECT ENG. \_\_\_\_\_  
DESIGNED BY \_\_\_\_\_  
CHECKED BY \_\_\_\_\_  
DRAWN BY \_\_\_\_\_  
PROJECT MGR. \_\_\_\_\_

DIVISION CHIEF

DATE \_\_\_\_\_  
FILE \_\_\_\_\_  
SHEET 06 OF 65

REG	STATE	PROJECT	SHEET NO.	TOTAL SHEETS
3	D.C.	STP - 8888 (304)	07	65

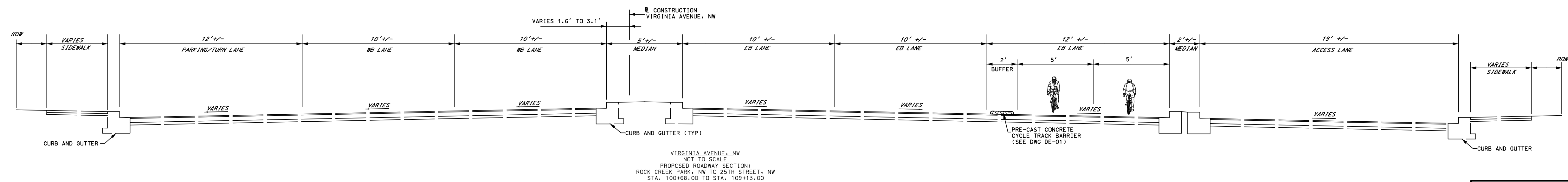
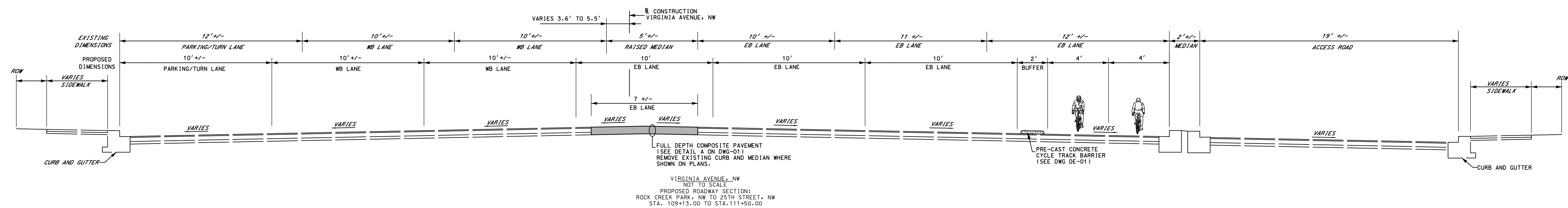
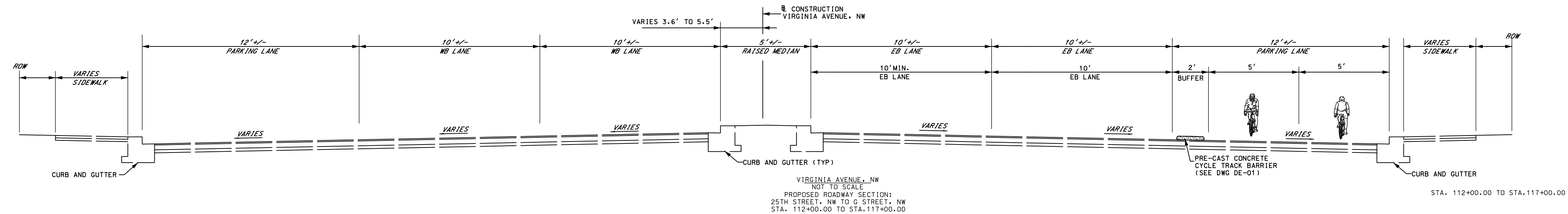
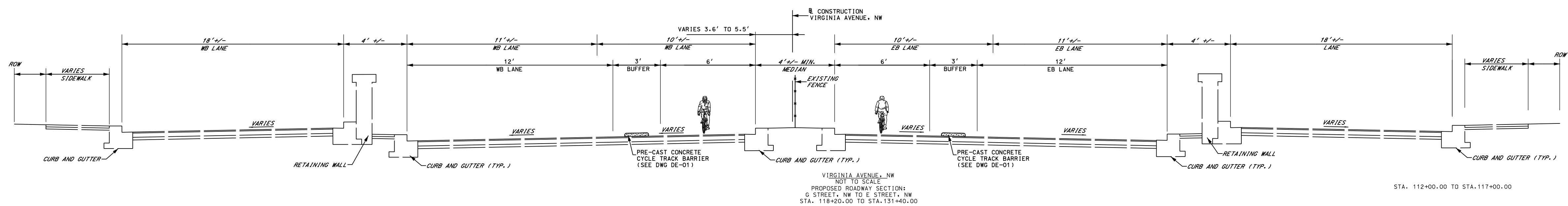

TS-01

D.C. DEPARTMENT OF TRANSPORTATION  
INFRASTRUCTURE PROJECT MANAGEMENT ADMINISTRATION  
PROJECT MANAGEMENT DIVISION

VIRGINIA AVENUE  
PROTECTED BIKE LANES FROM  
ROCK CREEK PARK TO 18TH STREET N.W.

PROJECT ENG. \_\_\_\_\_  
DESIGNED BY TA \_\_\_\_\_  
CHECKED BY GAB \_\_\_\_\_  
DRAWN BY TA \_\_\_\_\_  
PROJECT MGR. GAB \_\_\_\_\_

DIVISION CHIEF

## TYPICAL SECTIONS

DATE \_\_\_\_\_

FILE \_\_\_\_\_

SHEET 07 OF 65

100% SUBMISSION  
NOT FOR CONSTRUCTION

MARCH 30, 2021



NO.	DESCRIPTION	NAME	DATE
REVISIONS			

REG	STATE	PROJECT	SHEET NO.	TOTAL SHEETS
3	D.C.	STP - 8888 (304)	08	65

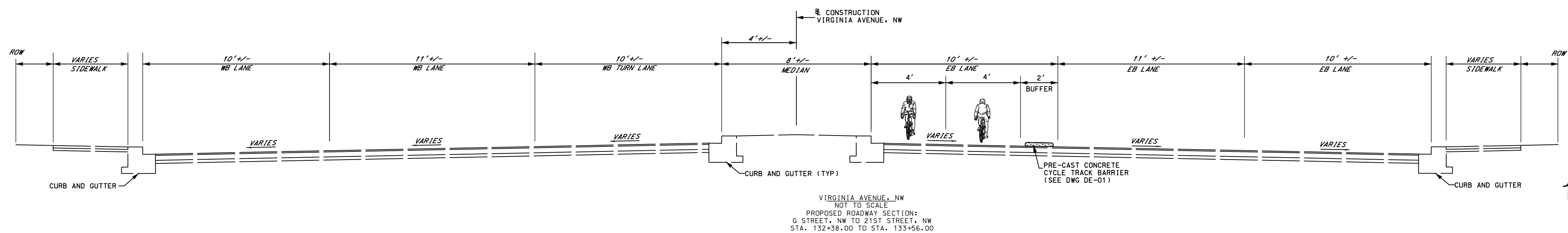
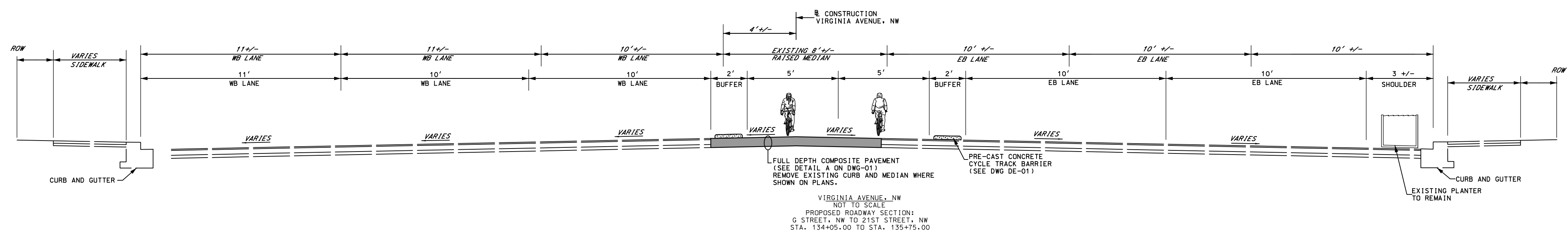
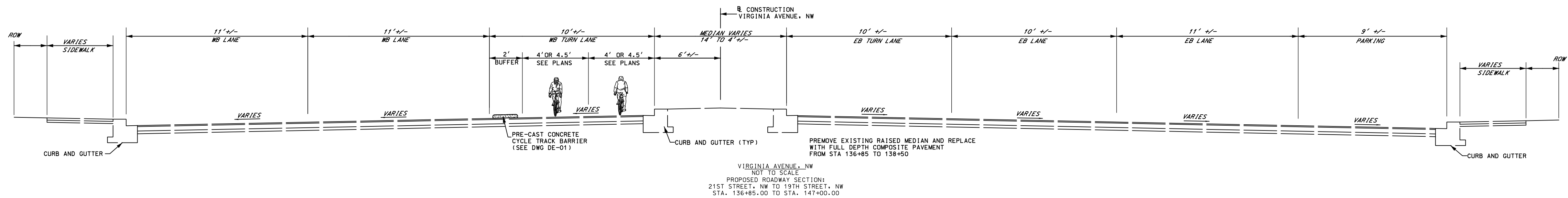
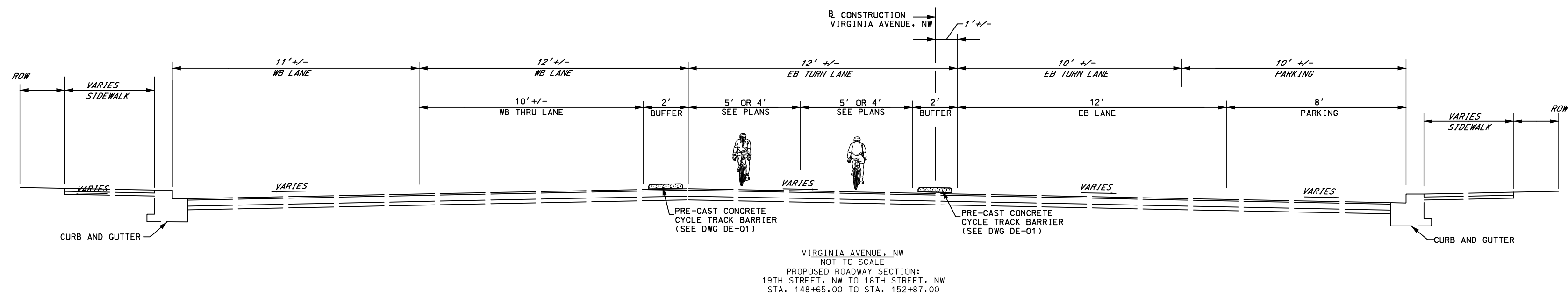
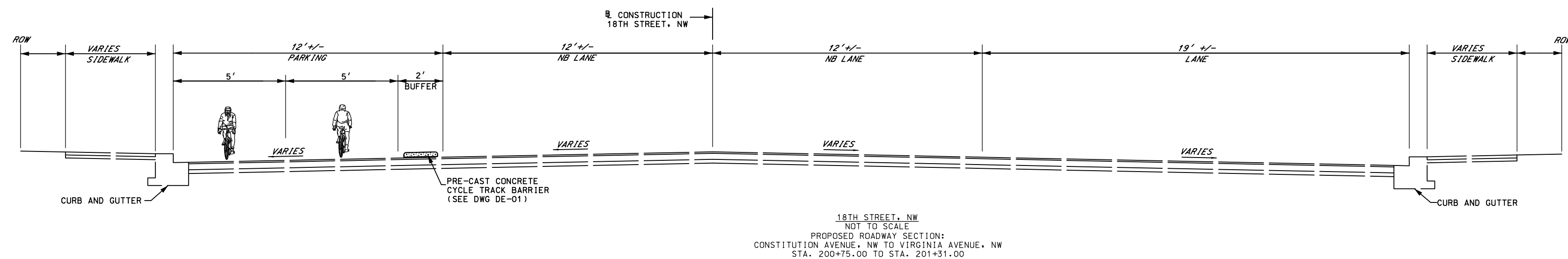

TYPICAL SECTION NOTES:

1. NO PAVEMENT CORES WERE PERFORMED ON THE EXISTING ROAD BED. EXISTING PAVEMENT STRUCTURE IS ASSUMED FROM SIMILAR PROJECTS.
2. STATION LIMITS PROVIDED FOR TYPICAL SECTIONS ARE APPROXIMATED. STATION LIMITS PROVIDED TO ESTABLISH GENERAL LOCATIONS WITHIN THE PROJECT. SEE SIGNING & MARKING PLANS FOR ACTUAL CONDITIONS AT SPECIFIC STATIONS.
3. SOME LANES SHOWN WITHIN BOTH THE EXISTING AND PROPOSED TYPICAL SECTIONS MAY BE USED FOR PARKING DURING CERTAIN DEFINED TIME PERIODS. SEE SIGNING & MARKING PLANS FOR RESTRICTIONS.
4. CONTRACTOR SHALL REMOVE ALL EXISTING PAVEMENT MARKINGS BY GRINDING.
5. EXISTING ROADWAY CROWN LOCATIONS AND CROSS SLOPES HAVE NOT BEEN FIELD VERIFIED. CROWN POINTS AND SLOPES WITHIN TYPICALS ARE ONLY DRAWN TO PROVIDE A GENERAL VIEW OF ANTICIPATED GEOMETRICS.
6. ACTUAL LOCATION OF BASELINE OF CONSTRUCTION MAY BE SLIGHTLY OFFSET FROM LANE EDGE.

TS-02

D.C. DEPARTMENT OF TRANSPORTATION  
INFRASTRUCTURE PROJECT MANAGEMENT ADMINISTRATION  
PROJECT MANAGEMENT DIVISION

VIRGINIA AVENUE  
PROTECTED BIKE LANES FROM  
ROCK CREEK PARK TO 18TH STREET N.W.

PROJECT ENG. \_\_\_\_\_  
DESIGNED BY TA \_\_\_\_\_  
CHECKED BY GAB \_\_\_\_\_  
DRAWN BY TA \_\_\_\_\_  
PROJECT MGR GAB \_\_\_\_\_

DIVISION CHIEF

## TYPICAL SECTIONS

DATE \_\_\_\_\_

FILE \_\_\_\_\_

SHEET 08 OF 65



NO	DESCRIPTION	NAME	DATE
REVISIONS			

100% SUBMISSION  
NOT FOR CONSTRUCTION

MARCH 30, 2021



Q:\2017\1712385\_15B\_VA\_PBL\_Final\CADD\PHD-D001\_VA\_AVE.dgn  
Tuesdoy, Mar Ch 30, 2021 AT 06:57 PM \$PLTDRVS\$ \$PENTBLS\$

REG	STATE	PROJECT	SHEET NO.	TOTAL SHEETS
3	D.C.	STP - 8888 (304)	09	65

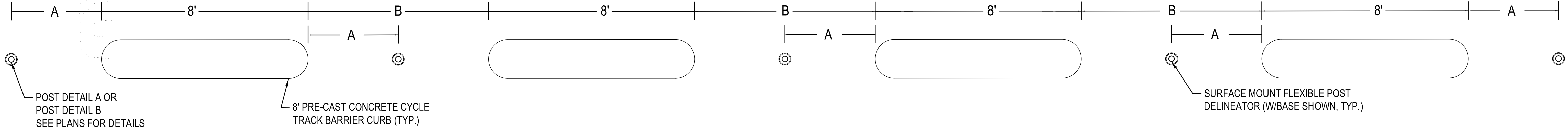

TYPICAL 8' PRE-CAST CONCRETE CYCLE TRACK BARRIER CURB AND SURFACE MOUNT FLEXIBLE DELINEATOR POST LAYOUT  
N.T.S.

NOTES:

1. THE PATTERN SHALL START AND END WITH A SURFACE MOUNT FLEXIBLE POST DELINEATOR.

8' PRE-CAST CONCRETE CYCLE TRACK SPACING			
	A	B	POST TYPE
7FT SPACING	3.5'	7'	POST DETAIL A
2FT SPACING*	1'	2'	POST DETAIL B

\*2FT SPACING SHALL BE USED ON VIRGINIA AVENUE FROM G STREET N.W. TO E STREET N.W. STA. 120+57 TO STA 128+64

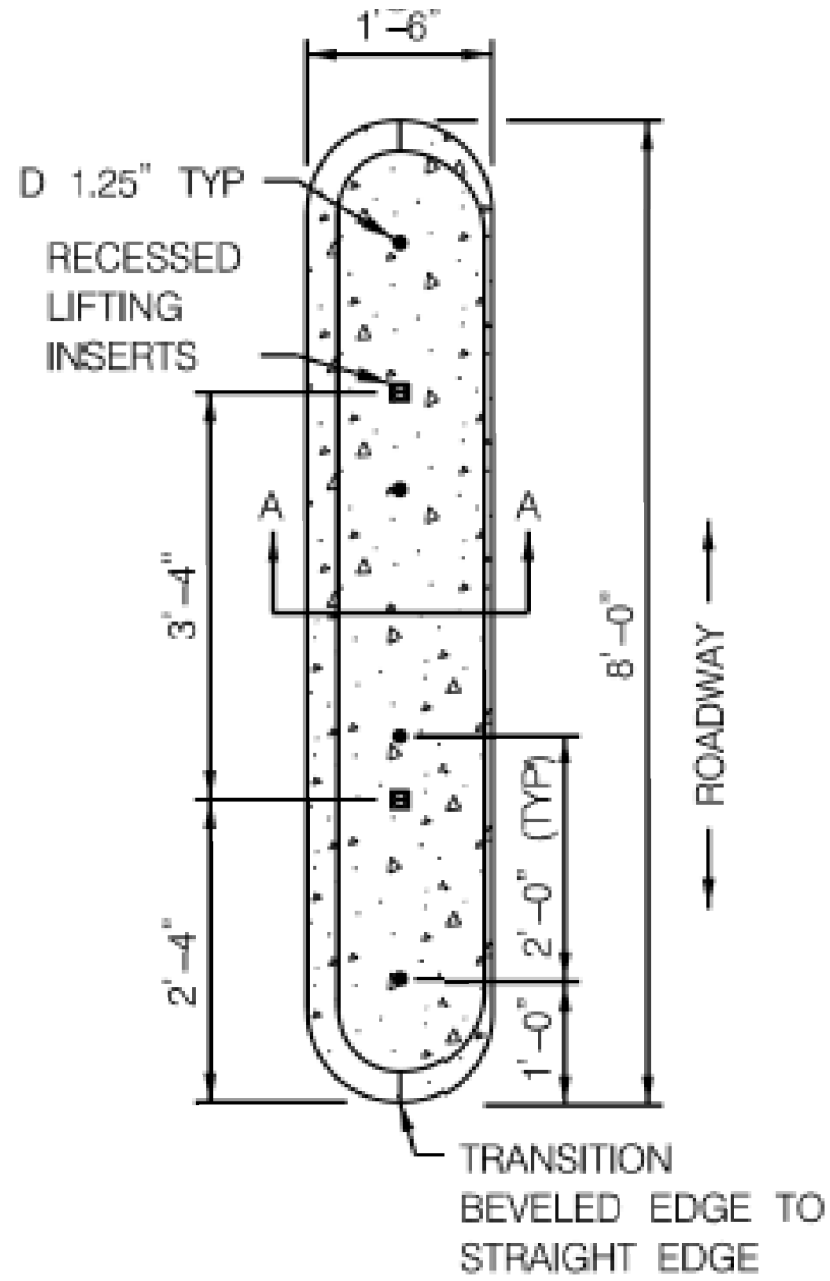

PRE-CAST CONCRETE CYCLE TRACK BARRIER CURB (18" WIDE)  
N.T.S.

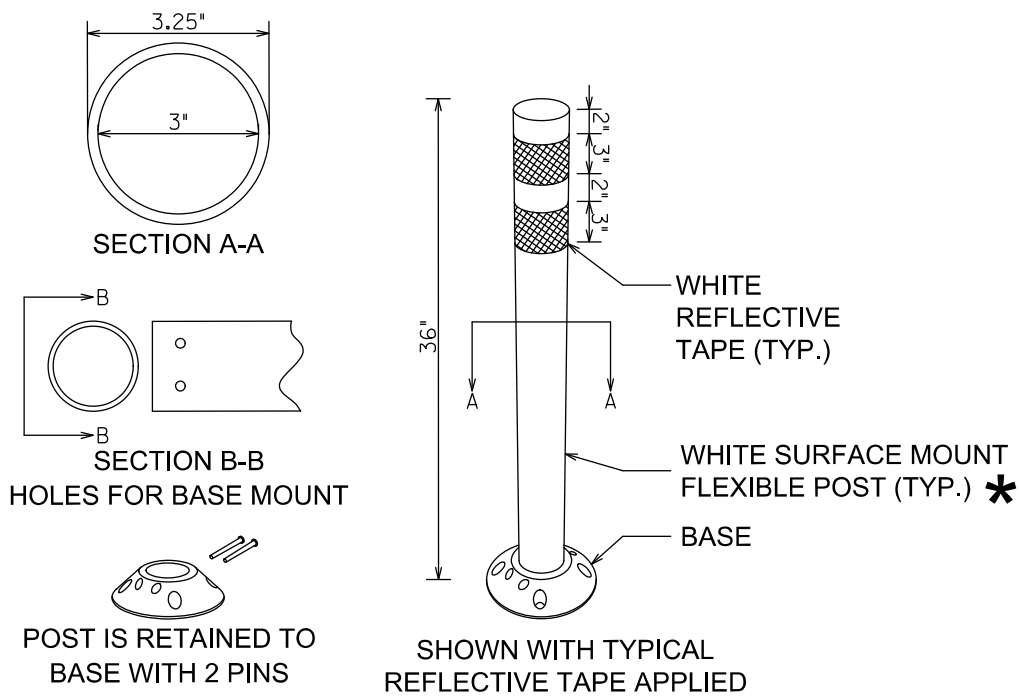

NOTE: FLEXIBLE POSTS PLACED AT CENTERLINE OF CYCLE TRACK AT INTERSECTIONS SHALL BE YELLOW WITH WHITE REFLECTIVE TAPE.

POST DETAIL A  
SURFACE MOUNT FLEXIBLE DELINEATOR  
N.T.S.

NOTES:

1. INSTALLATION TO BE COMPLETED IN ACCORDANCE WITH MANUFACTURER'S SPECIFICATIONS.
2. DIMENSIONS, MATERIALS, AND ATTACHMENTS MAY VARY BETWEEN MANUFACTURERS.
3. COLOR OF POST SHALL MATCH COLOR OF APPLICABLE EDGE LINE.
4. SPACE POSTS BETWEEN PARKING STOPS AS SHOWN IN DETAIL THIS SHEET UNLESS OTHERWISE NOTED.

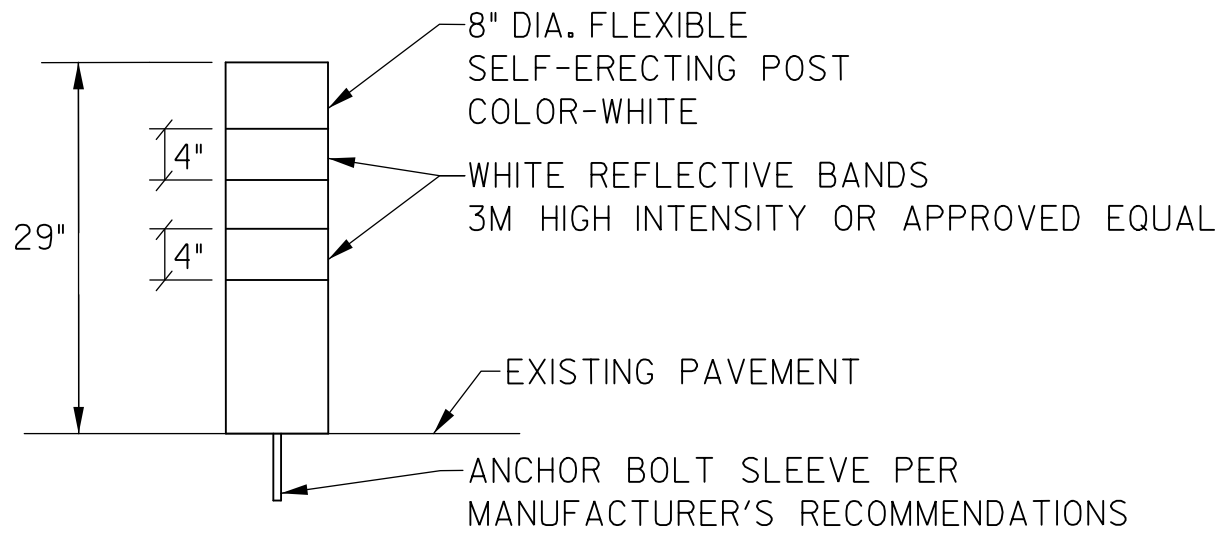

POST DETAIL B  
K-71 SELF-ERECTING MARKER POST  
N.T.S.

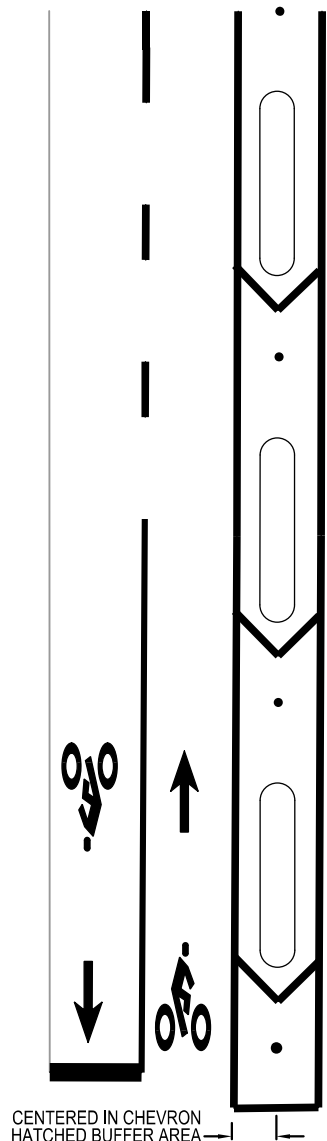

TYPICAL HORIZONTAL LOCATION OF PRE-CAST CONCRETE CYCLE TRACK BARRIER CURB AND SURFACE MOUNT FLEXIBLE DELINEATOR POSTS  
N.T.S.

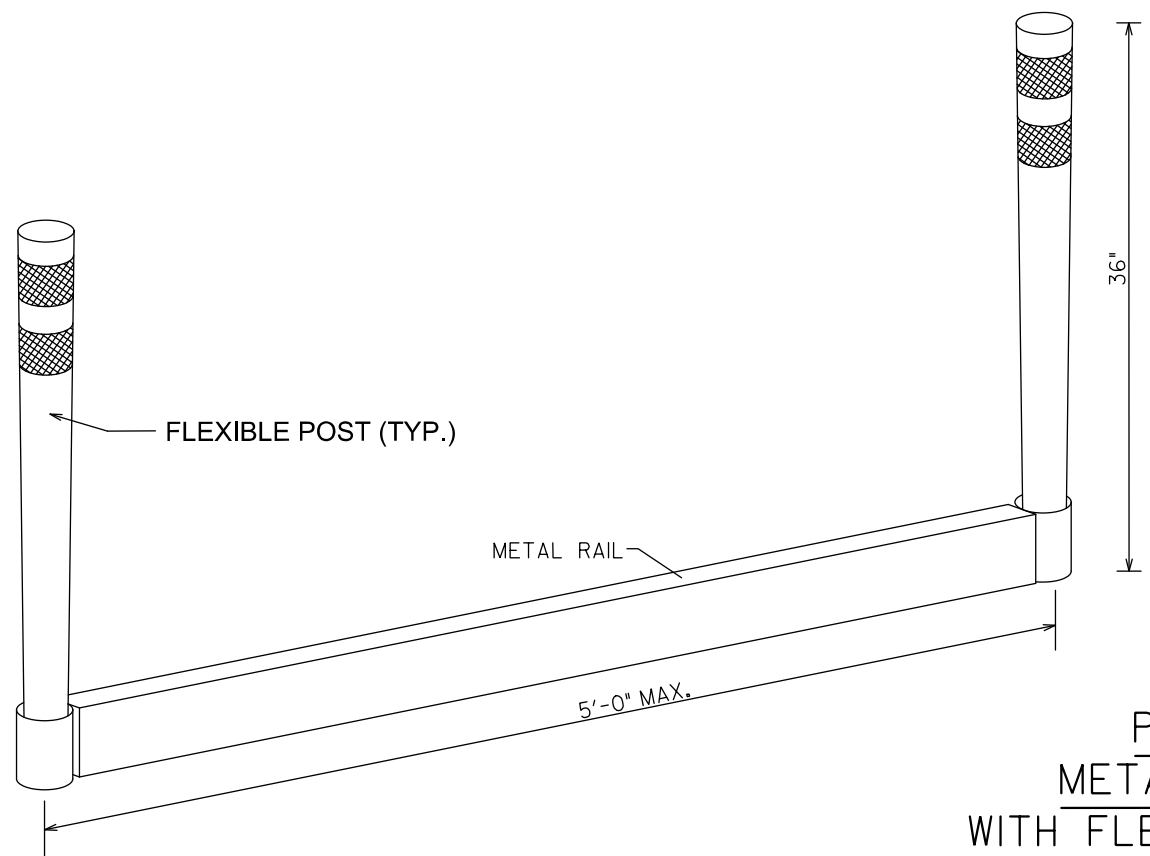

POST DETAIL C  
METAL BUFFER FENCE  
WITH FLEX-POST DELINEATORS  
N.T.S.

NOTES:

1. INSTALLATION TO BE COMPLETED IN ACCORDANCE WITH MANUFACTURER'S SPECIFICATIONS.
2. DIMENSIONS, MATERIALS, AND ATTACHMENTS MAY VARY BETWEEN MANUFACTURERS.
3. COLOR OF POST SHALL MATCH COLOR OF APPLICABLE EDGE LINE.
4. DEZINLINE OR AN APPROVED EQUAL BIKE RAIL STEEL BARRIER SYSTEM SHALL BE SUBMITTED TO DDOT FOR APPROVAL.

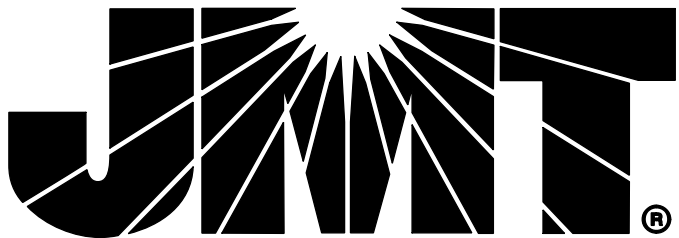

100% SUBMISSION  
NOT FOR CONSTRUCTION

MARCH 30, 2021

NO.	DESCRIPTION	NAME	DATE
REVISIONS			

D.C. DEPARTMENT OF TRANSPORTATION INFRASTRUCTURE PROJECT MANAGEMENT ADMINISTRATION PROJECT MANAGEMENT DIVISION		PROJECT ENG. _____ DESIGNED BY TA _____ CHECKED BY GAB _____ DRAWN BY TA _____ PROJECT MGR. GAB _____
VIRGINIA AVENUE PROTECTED BIKE LANES FROM ROCK CREEK PARK TO 18TH STREET N.W.		DIVISION CHIEF _____ DATE _____ FILE _____ SHEET 09 OF 65
ROADWAY DETAILS		

DE-01



REG	STATE	PROJECT	SHEET NO.	TOTAL SHEETS
3	D.C.	STP – 8888 (304)	10	65

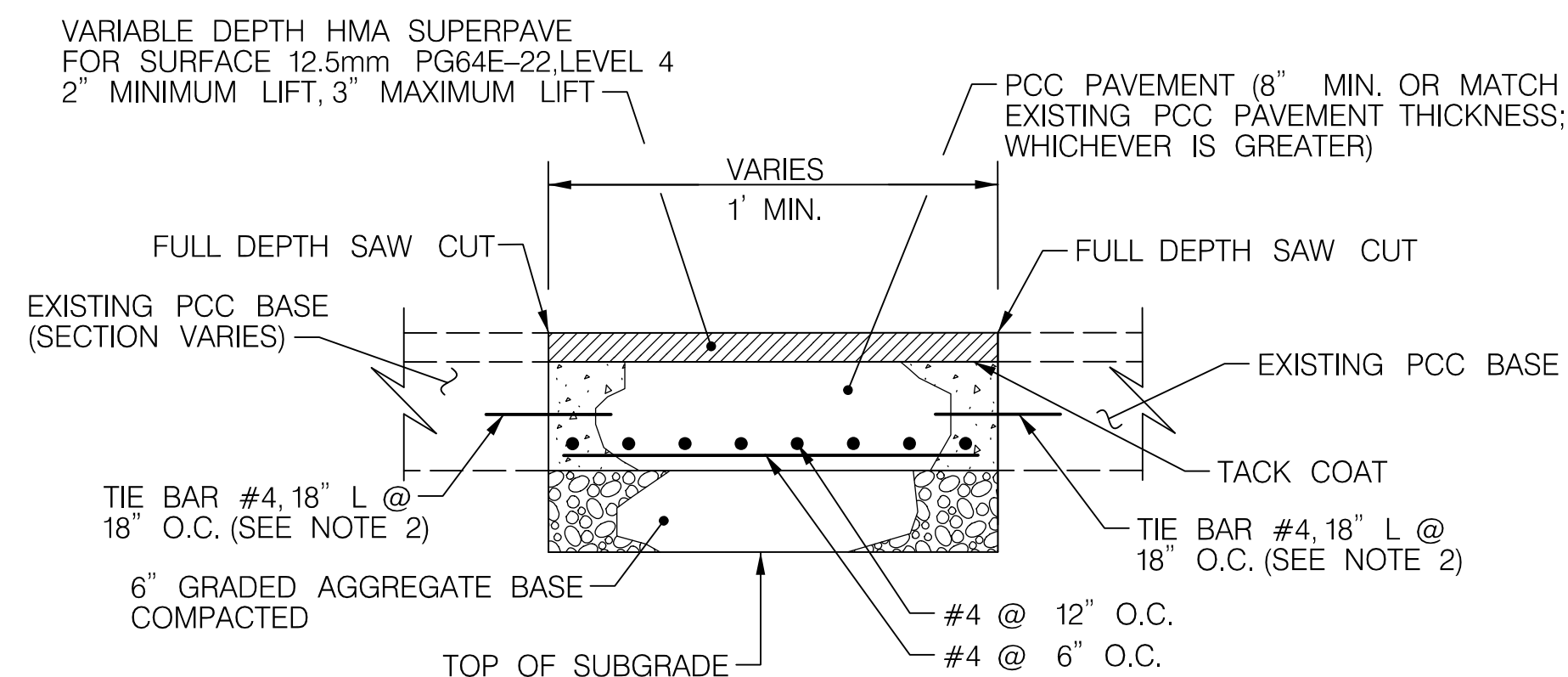

DETAIL A  
FULL DEPTH COMPOSITE PAVEMENT DETAIL  
N.T.S.

NOTES:

1. THIS DETAIL IS SPECIFICALLY FOR PAVEMENT WIDENING AND REMOVAL OF EXISTING TRAFFIC ISLANDS, SEE SHEETS P-01 THRU P-03, P-07 & P-08.
2. A COMPOSITE SECTION IS ASSUMED BASED ON SIMILAR ROADWAYS.
3. SEE DDOT STANDARD SPECIFICATIONS, SECTION 804.04, FOR MATERIAL REQUIREMENTS.
4. TIE BAR SHOULD BE EMBEDDED 6" INTO EXISTING CONCRETE.

GENERAL PAVEMENT NOTES:

1. A MINIMUM OF 2" SHALL BE MILLED ON ALL PAVEMENT TO BE RESURFACED REGARDLESS IF THE EXISTING PAVEMENT MATERIAL IS ASPHALTIC OR PCC. IN LOCATIONS WHERE EXISTING PCC BASE IS MORE THAN 2" BELOW THE TOP OF THE EXISTING ASPHALTIC SURFACE COURSE THE CONTRACTOR SHALL MILL TO THE TOP OF THE EXISTING PCC BASE. IF REQUIRED, ADDITIONAL PASSES WITH THE MILLING MACHINE WILL NOT BE MEASURED FOR PAYMENT AND SHALL BE CONSIDERED INCIDENTAL TO THE PAVEMENT PROFILING (MILLING) BID ITEM.
2. FULL DEPTH SAW CUTS SHALL BE INCIDENTAL TO THE PERTINENT BID ITEM.

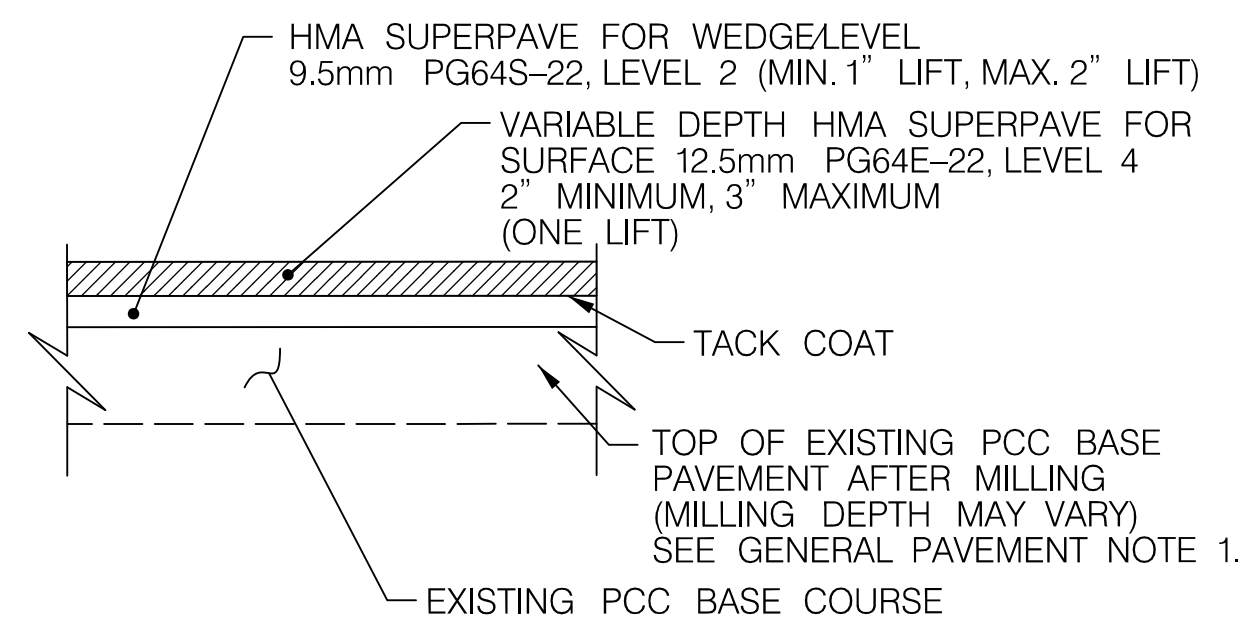

DETAIL B  
WEDGE LEVEL PAVEMENT DETAIL  
N.T.S.

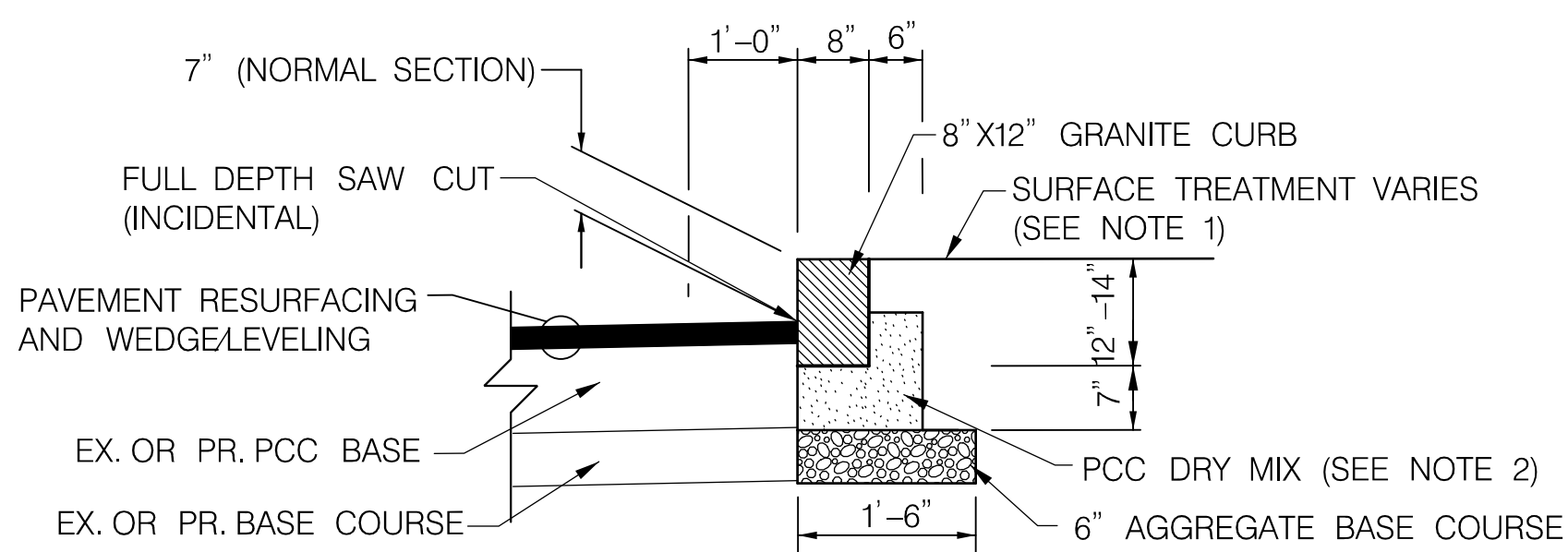

DETAIL C  
GRANITE CURB  
N.T.S.

## NOTES

1. SEE ROADWAY PLANS FOR SURFACE TREATMENT
2. FOR 8" x 12" GRANITE CURB SETTING, SEE DDOT STD. DWG. NO. 606.02

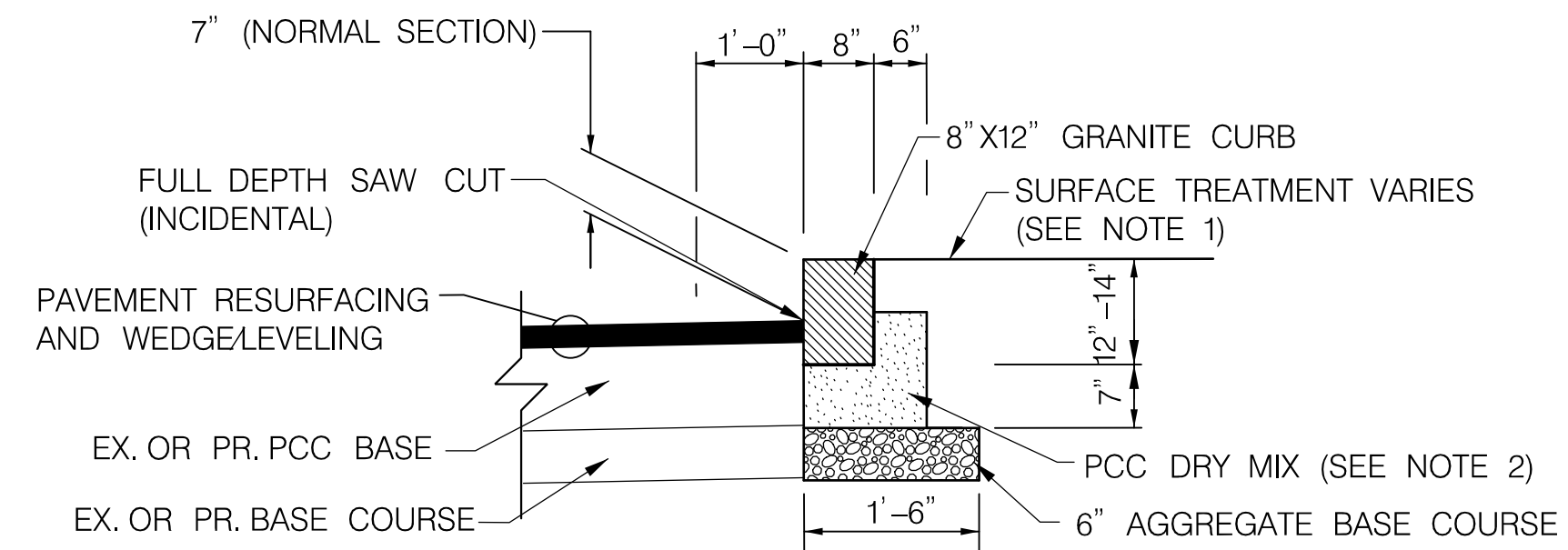

DETAIL D  
GRANITE CURB  
N.T.S.

## NOTES

1. SEE ROADWAY PLANS FOR SURFACE TREATMENT
2. FOR 8" x 12" GRANITE CURB SETTING, SEE DDOT STD. DWG. NO. 606.02

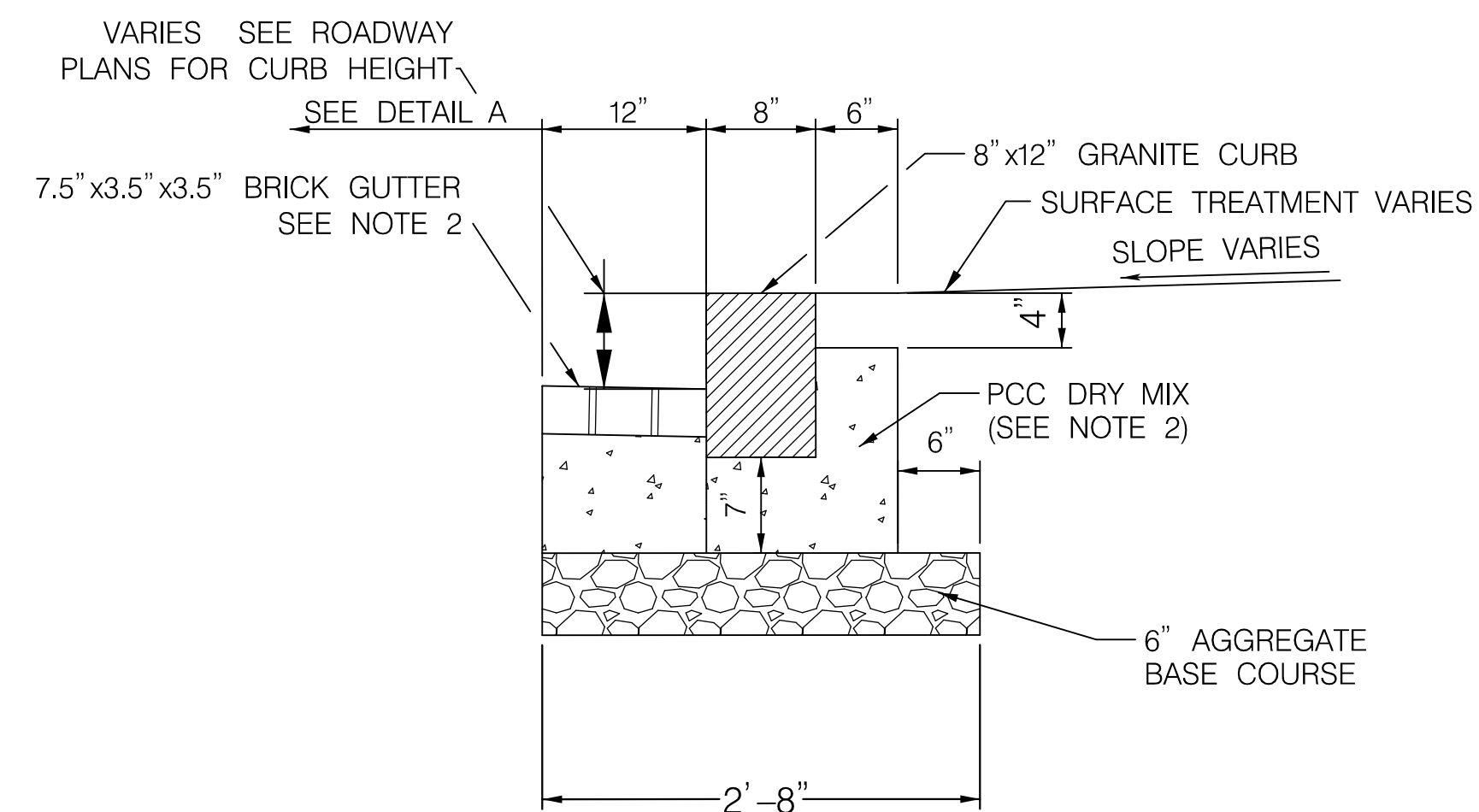

DETAIL E  
GRANITE CURB WITH BRICK GUTTER

NOTES:

1. GUTTER SLOPE LOW SIDE - 1 IN. PER FT. TOWARD CURB
2. GUTTER SLOPE HIGH SIDE - 5/8 IN. PER FT. AWAY FROM CURB
3. FOR 8" x 12" GRANITE CURB AND 7.5" x 3.5" x 3.5" BRICK GUTTER SETTING, SEE DDOT STD. DWG. NO. 606.02
4. DETAIL DEVELOPED FROM DDOT STD. DWG. NO. 606.04
5. REFER TO STD. DWG. FOR ADDITIONAL NOTES

100% SUBMISSION  
NOT FOR CONSTRUCTION

MARCH 30, 2021



NO.	DESCRIPTION	NAME	DATE
REVISIONS			

D.C. DEPARTMENT OF TRANSPORTATION  
INFRASTRUCTURE PROJECT MANAGEMENT ADMINISTRATION  
PROJECT MANAGEMENT DIVISION

VIRGINIA AVENUE  
PROTECTED BIKE LANES FROM  
ROCK CREEK PARK TO 18TH STREET N.W.

## ROADWAY DETAILS

PROJECT ENG.	_____
DESIGNED BY	TA
CHECKED BY	GAB
DRAWN BY	TA
PROJECT MGR.	GAB

DIVISION CHIEF

DATE \_\_\_\_\_

FILE \_\_\_\_\_

SHEET 10 OF 65

REG	STATE	PROJECT	SHEET NO.	TOTAL SHEETS
3	D.C.	STP - 8888 (304)	11	65

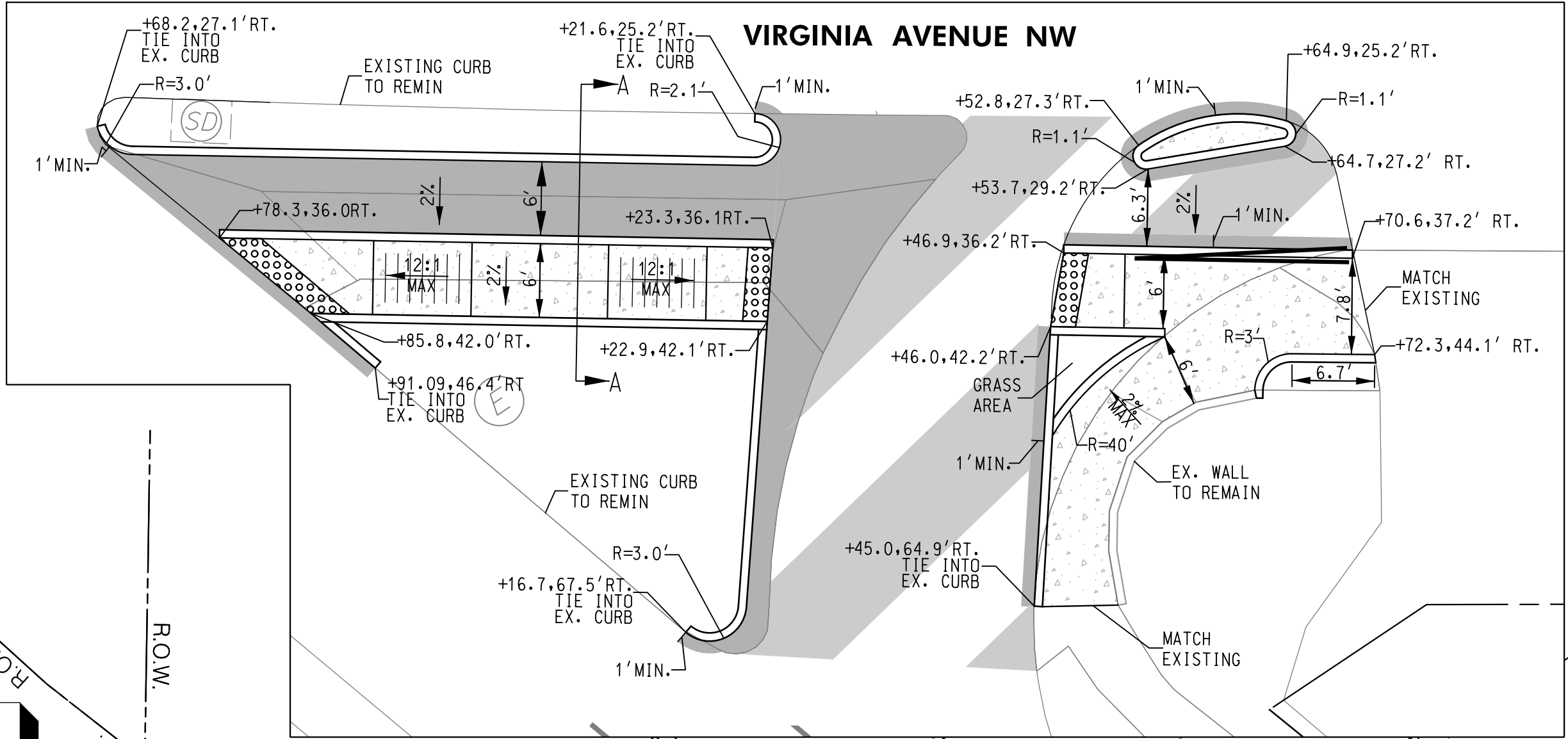
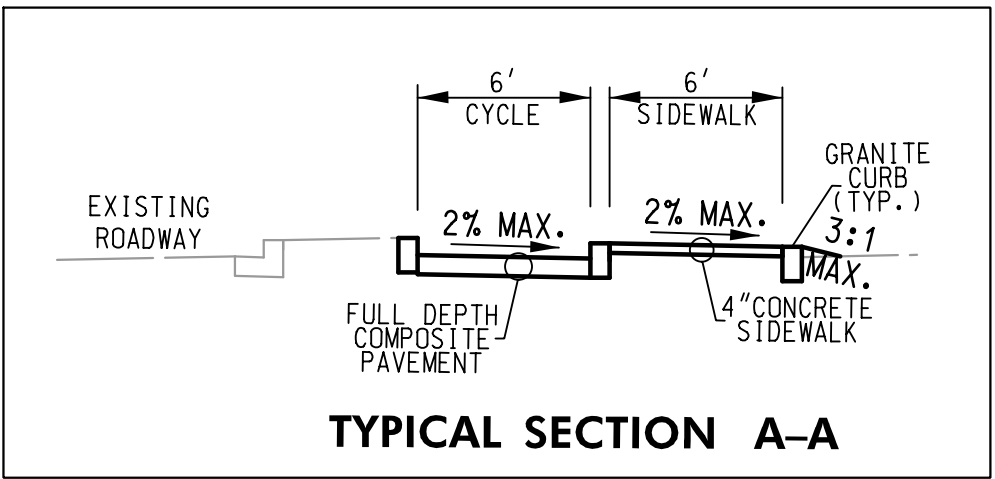

**LIMIT OF WORK**  
VIRGINIA AVENUE PROTECTED BIKE LANE  
FROM ROCK CREEK PARKWAY, N.W.  
TO 18TH STREET, N.W.  
VIRGINIA AVENUE, N.W. STA. 100+04.57

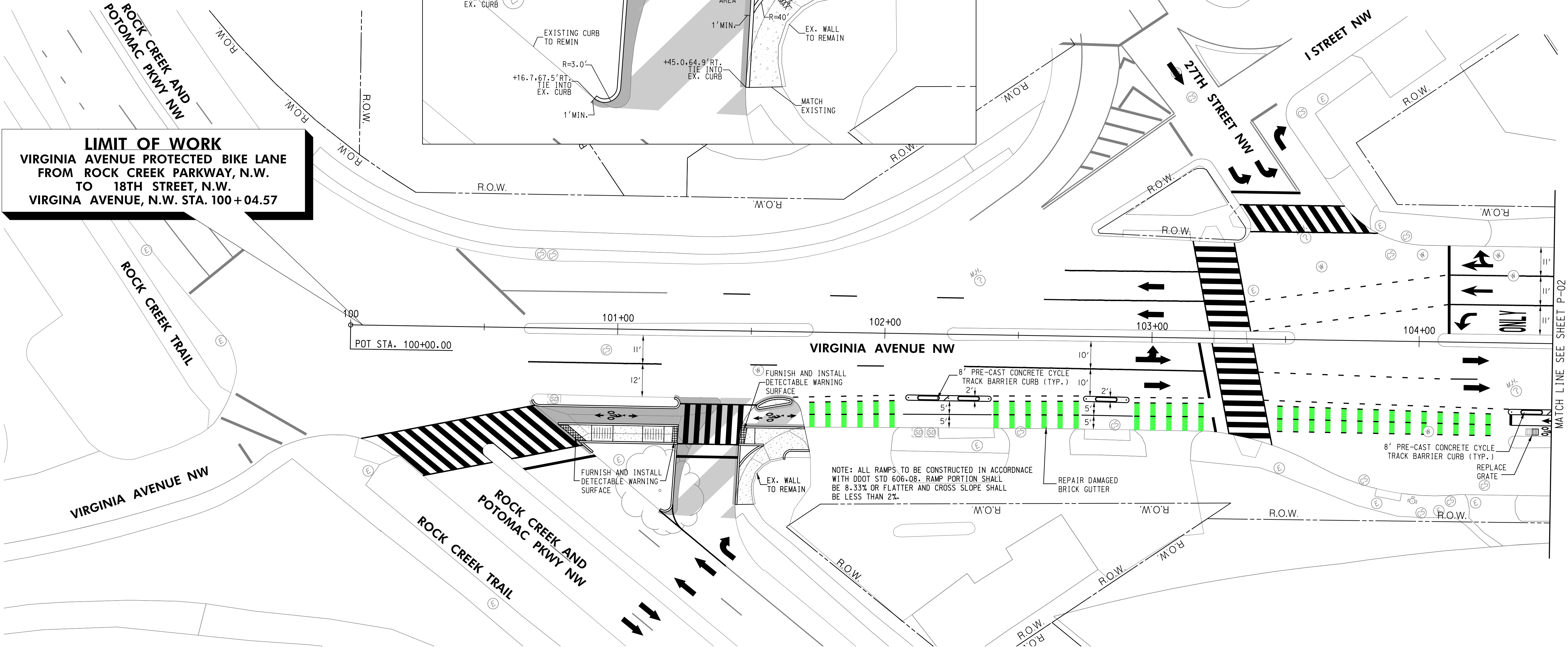

NOTE: ALL RAMPS TO BE CONSTRUCTED IN ACCORDANCE WITH DDOT STD 606.08. RAMP PORTION SHALL BE 8.33% OR FLATTER AND CROSS SLOPE SHALL BE LESS THAN 2%.

ROADWAY LEGEND

- 8' PRE-CAST CONCRETE CYCLE TRACK BARRIER CURB (18" WIDE) WITH SURFACE MOUNT FLEXIBLE POST DELINEATOR OR K-71 SELF-ERECTING MARKER POST ( SEE DWG DE-01)
- PROPOSED FULL DEPTH COMPOSITE PAVEMENT
- PROPOSED WEDGE AND LEVEL

SURFACE MOUNT FLEXIBLE POST DELINEATOR (SEE DETAILS ON DWG DE-01)			
STATION	OFFSET	EACH	
102+09 TO 102+39	RT.	3	
102+76 TO 102+91	RT.	2	
104+35 TO 104+50	RT.	1	

8' PRE-CAST CONCRETE CYCLE TRACK BARRIER CURB (18" WIDE) (SEE DETAILS ON DWG DE-01)			
STATION	OFFSET	LENGTH (LF)	
102+13 TO 102+36	RT.	16	
102+79 TO 102+87	RT.	8	
104+38 TO 104+46	RT.	8	

PCC WHEELCHAIR/BICYCLE RAMP - NEW CONSTRUCTION		
STATION	OFFSET	
100+84	RT	
101+22	RT	
101+47	RT	

REPAIR - REPLACE PCC SIDEWALK 4 INCH			
STATION	OFFSET	AREA	
100+82 TO 101+21	RT.	24 SY	
101+46 TO 101+72	RT.	36SY	
101+53 TO 101+65	RT.	3 SY	

GRANITE CURB (SEE DETAIL 'C' ON DWG DE-02)		
STATION	OFFSET	LENGTH (LF)
100+68 TO 101+21	RT.	61
100+78 TO 101+23	RT.	45
100+88 TO 101+23	RT.	38
100+86 TO 100+91	RT.	6
101+17 TO 101+23	RT.	29
101+53 TO 101+66	RT.	28
101+46 TO 101+55	RT.	9
101+45 TO 101+46	RT.	22
101+46 TO 101+55	RT.	12
101+62 TO 101+72	RT.	12

CURVE VANE GRATE WITH FRAME FOR SINGLE TYPE S INLET (DDOT STD 310.03)		
STATION	OFFSET	EACH
104+42	RT.	1

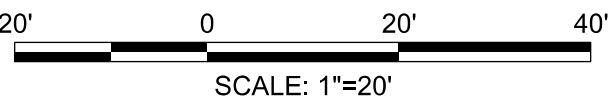

100% SUBMISSION  
NOT FOR CONSTRUCTION

MARCH 30, 2021

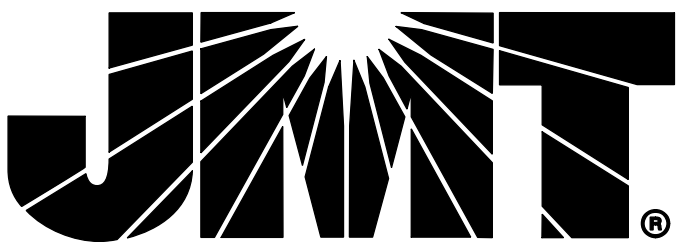

NO.	DESCRIPTION	NAME	DATE
REVISIONS			

D.C. DEPARTMENT OF TRANSPORTATION  
INFRASTRUCTURE PROJECT MANAGEMENT ADMINISTRATION  
PROJECT MANAGEMENT DIVISION

VIRGINIA AVENUE  
PROTECTED BIKE LANES FROM  
ROCK CREEK PARK TO 18TH STREET N.W.

ROADWAY PLAN

PROJECT ENG. \_\_\_\_\_  
DESIGNED BY \_\_\_\_\_  
CHECKED BY \_\_\_\_\_  
DRAWN BY \_\_\_\_\_  
PROJECT MGR. \_\_\_\_\_

DIVISION CHIEF \_\_\_\_\_

DATE \_\_\_\_\_  
FILE \_\_\_\_\_  
SHEET 11 OF 65



REG	STATE	PROJECT	SHEET NO.	TOTAL SHEETS
3	D.C.	STP - 8888 (304)	12	65

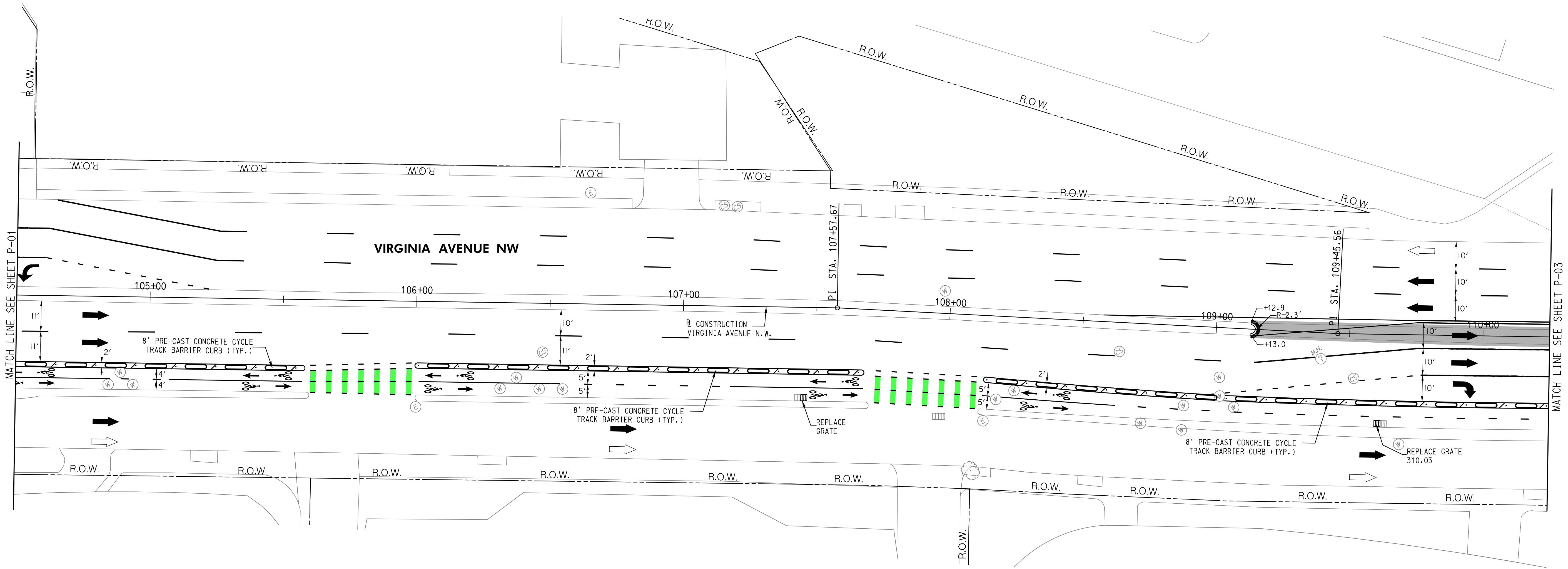

SURFACE MOUNT FLEXIBLE POST DELINEATOR (SEE DETAIL 'A' ON DWG DE-01)		
STATION	OFFSET	EACH
104+50 TO 105+55	RT.	8
106+01 TO 107+66	RT.	12
108+15 TO 110+25	RT.	15

GRANITE CURB WITH BRICK GUTTER SEE DETAIL 'D' ON DWG DE-02		
STATION	OFFSET	LENGTH (LF)
109+13 TO 109+13	LT./RT.	8

CURVE VANE GRATE WITH FRAME FOR SINGLE TYPE S INLET (DDOT STD 310.03)		
STATION	OFFSET	EACH
107+46	RT.	1
109+62	RT.	1

BRICK GUTTER		
STATION	OFFSET	ARES (SF)
109+13 TO 109+13	LT./RT.	9

8' PRE-CAST CONCRETE CYCLE TRACK BARRIER CURB (18" WIDE) (SEE DETAILS ON DWG DE-01)		
STATION	OFFSET	LENGTH (LF)
104+54 TO 105+52	RT.	56
106+04 TO 107+62	RT.	88
108+18 TO 110+21	RT.	112

ROADWAY LEGEND

- 8' PRE-CAST CONCRETE CYCLE TRACK BARRIER CURB (18" WIDE) WITH SURFACE MOUNT FLEXIBLE POST DELINEATOR OR K-71 SELF-ERECTING MARKER POST ( SEE DWG DE-01)
- PROPOSED FULL DEPTH COMPOSITE PAVEMENT
- PROPOSED WEDGE AND LEVEL

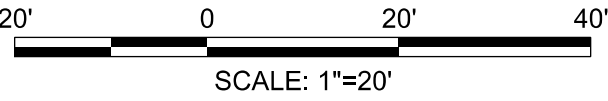

100% SUBMISSION  
NOT FOR CONSTRUCTION

MARCH 30, 2021

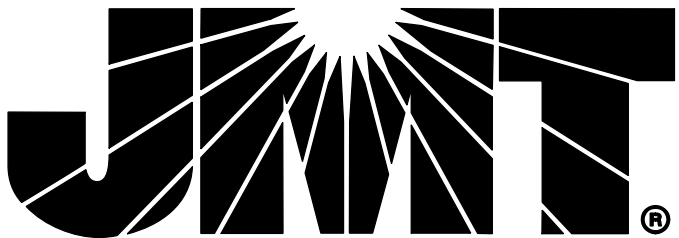

NO.	DESCRIPTION	NAME	DATE
REVISIONS			

P-02

D.C. DEPARTMENT OF TRANSPORTATION  
INFRASTRUCTURE PROJECT MANAGEMENT ADMINISTRATION  
PROJECT MANAGEMENT DIVISION

VIRGINIA AVENUE  
PROTECTED BIKE LANES FROM  
ROCK CREEK PARK TO 18TH STREET N.W.

ROADWAY PLAN

PROJECT ENG.	TA
DESIGNED BY	GAB
DRAWN BY	TA
PROJECT MGR.	GAB
DIVISION CHIEF	
DATE	
FILE	
SHEET	12 OF 65



REG	STATE	PROJECT	SHEET NO.	TOTAL SHEETS
3	D.C.	STP - 8888 (304)	13	65

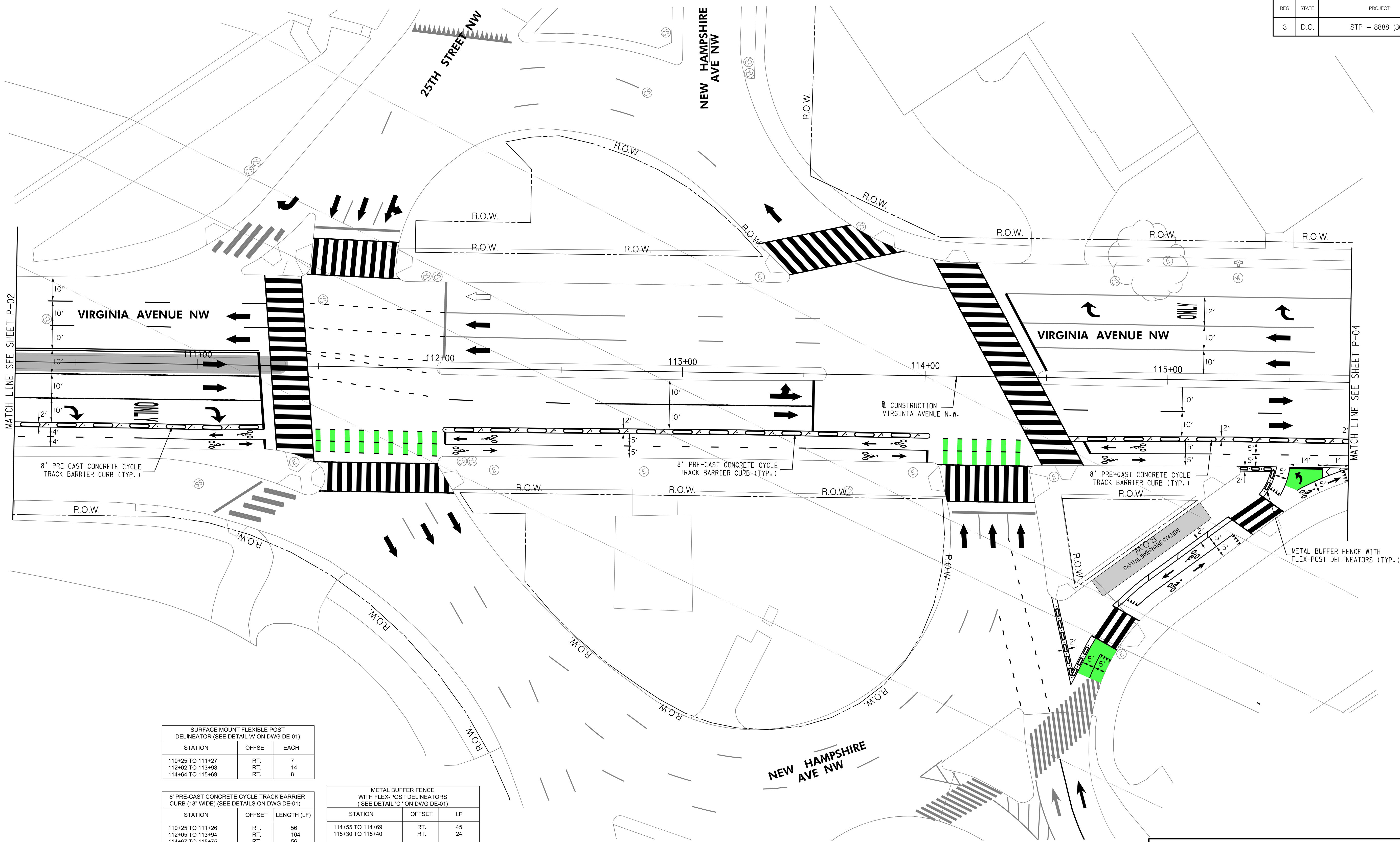

SURFACE MOUNT FLEXIBLE POST DELINEATOR (SEE DETAIL 'A' ON DWG DE-01)		
STATION	OFFSET	EACH
110+25 TO 111+27	RT.	7
112+02 TO 113+98	RT.	14
114+64 TO 115+69	RT.	8

8' PRE-CAST CONCRETE CYCLE TRACK BARRIER CURB (18" WIDE) (SEE DETAILS ON DWG DE-01)		
STATION	OFFSET	LENGTH (LF)
110+25 TO 111+26	RT.	56
112+05 TO 113+94	RT.	104
114+67 TO 115+75	RT.	56

METAL BUFFER FENCE WITH FLEX-POST DELINEATORS (SEE DETAIL 'C' ON DWG DE-01)		
STATION	OFFSET	LF
114+55 TO 114+69	RT.	45
115+30 TO 115+40	RT.	24

ROADWAY LEGEND

- 8' PRE-CAST CONCRETE CYCLE TRACK BARRIER CURB (18" WIDE) WITH SURFACE MOUNT FLEXIBLE POST DELINEATOR OR K-71 SELF-ERECTING MARKER POST (SEE DWG DE-01)
- PROPOSED FULL DEPTH COMPOSITE PAVEMENT
- PROPOSED WEDGE AND LEVEL

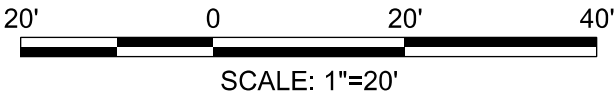

100% SUBMISSION  
NOT FOR CONSTRUCTION

MARCH 30, 2021

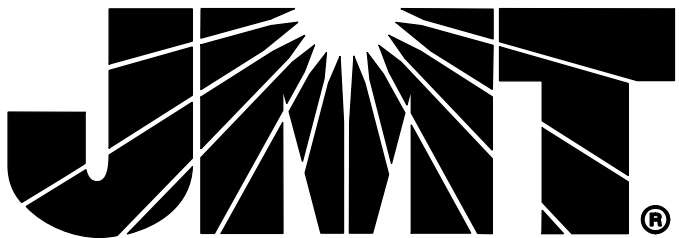

NO.	DESCRIPTION	NAME	DATE
REVISIONS			

P-03

D.C. DEPARTMENT OF TRANSPORTATION  
INFRASTRUCTURE PROJECT MANAGEMENT ADMINISTRATION  
PROJECT MANAGEMENT DIVISION

VIRGINIA AVENUE  
PROTECTED BIKE LANES FROM  
ROCK CREEK PARK TO 18TH STREET N.W.

ROADWAY PLAN

PROJECT ENG.	TA
DESIGNED BY	GAB
DRAWN BY	TA
PROJECT MGR.	GAB
DIVISION CHIEF	
DATE	
FILE	
SHEET	13 OF 65



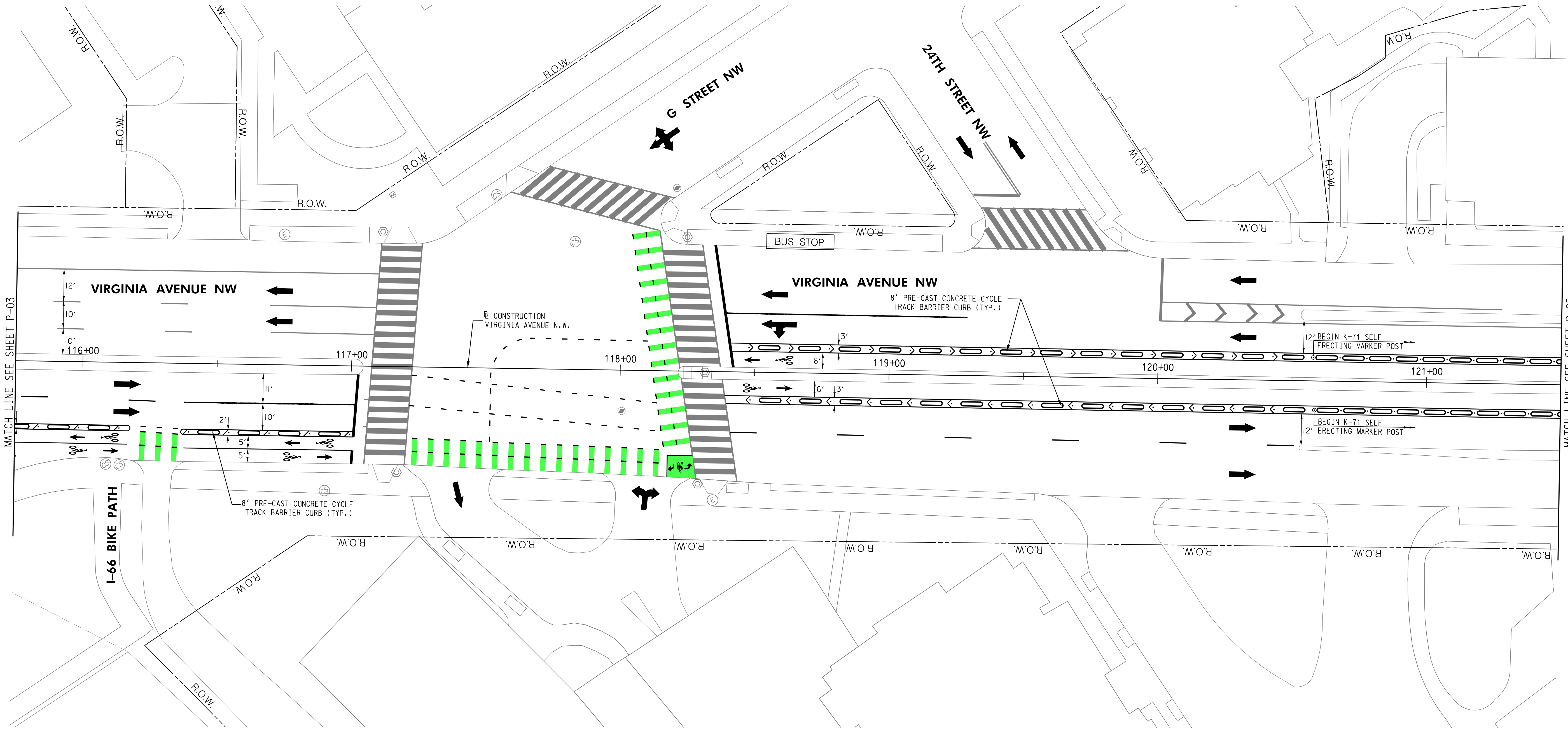

MATCH LINE SEE SHEET P-03

MATCH LINE SEE SHEET P-05

SURFACE MOUNT FLEXIBLE POST DELINEATOR (SEE DETAIL 'A' ON DWG DE-01)		
STATION	OFFSET	EACH
115+75 TO 116+14	RT.	3
116+40 TO 117+00	RT.	5
116+48 TO 120+43	RT.	14
116+48 TO 120+43	LT.	14

K-71 SELF ERECTING MARKER POST (SEE POST DETAIL 'B' ON DWG DE-01)		
STATION	OFFSET	EACH
120+57 TO 121+50	LT.	10
120+57 TO 121+50	RT.	10

8' PRE-CAST CONCRETE CYCLE TRACK BARRIER CURB (18" WIDE) (SEE DETAILS ON DWG DE-01)		
STATION	OFFSET	LENGTH (LF)
115+75 TO 116+10	RT.	24
116+43 TO 116+96	RT.	32
116+52 TO 121+50	RT.	184
116+51 TO 121+50	LT.	184

ROADWAY LEGEND

- 8' PRE-CAST CONCRETE CYCLE TRACK BARRIER CURB (18" WIDE) WITH SURFACE MOUNT FLEXIBLE POST DELINEATOR OR K-71 SELF-ERECTING MARKER POST ( SEE DWG DE-01)
- PROPOSED FULL DEPTH COMPOSITE PAVEMENT
- PROPOSED WEDGE AND LEVEL

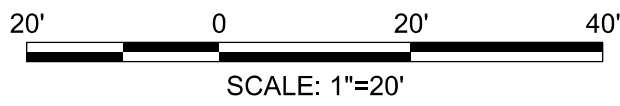

100% SUBMISSION  
NOT FOR CONSTRUCTION

MARCH 30, 2021

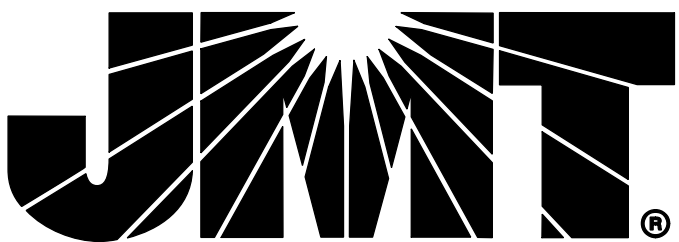

NO.	DESCRIPTION	NAME	DATE
REVISIONS			

P-04

D.C. DEPARTMENT OF TRANSPORTATION  
INFRASTRUCTURE PROJECT MANAGEMENT ADMINISTRATION  
PROJECT MANAGEMENT DIVISION

VIRGINIA AVENUE  
PROTECTED BIKE LANES FROM  
ROCK CREEK PARK TO 18TH STREET N.W.

ROADWAY PLAN

PROJECT ENG. \_\_\_\_\_  
DESIGNED BY \_\_\_\_\_  
CHECKED BY \_\_\_\_\_  
DRAWN BY \_\_\_\_\_  
PROJECT MGR. \_\_\_\_\_

DIVISION CHIEF

DATE \_\_\_\_\_  
FILE \_\_\_\_\_  
SHEET 14 OF 65

REG	STATE	PROJECT	SHEET NO.	TOTAL SHEETS
3	D.C.	STP - 8888 (304)	15	65

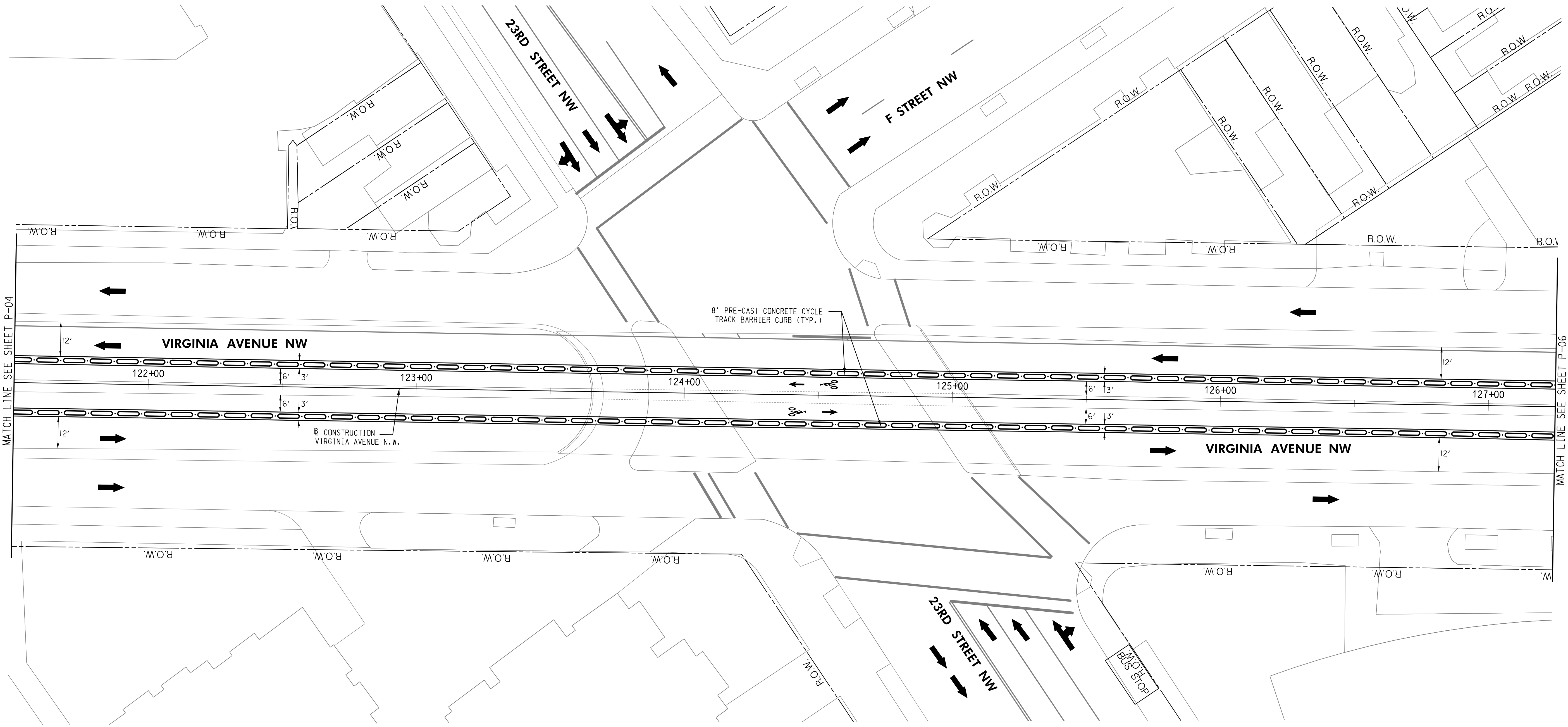

ROADWAY LEGEND

- 8' PRE-CAST CONCRETE CYCLE TRACK BARRIER CURB (18" WIDE) WITH SURFACE MOUNT FLEXIBLE POST DELINEATOR OR K-71 SELF-ERECTING MARKER POST ( SEE DWG DE-01)
- PROPOSED FULL DEPTH COMPOSITE PAVEMENT
- PROPOSED WEDGE AND LEVEL

K-71 SELF ERECTING MARKER POST (SEE POST DETAIL 'B' ON DWG DE-01)		
STATION	OFFSET	EACH
121+57 TO 127+25	LT.	58
121+58 TO 127+25	RT.	57

8' PRE-CAST CONCRETE CYCLE TRACK BARRIER CURB (18" WIDE) (SEE DETAILS ON DWG DE-01)		
STATION	OFFSET	LENGTH (LF)
121+50 TO 127+25	LT.	464
121+50 TO 127+25	RT.	464

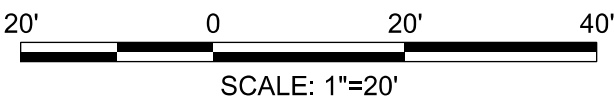
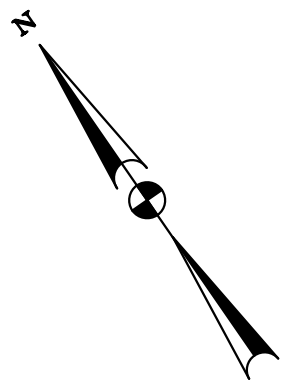

100% SUBMISSION  
NOT FOR CONSTRUCTION

MARCH 30, 2021

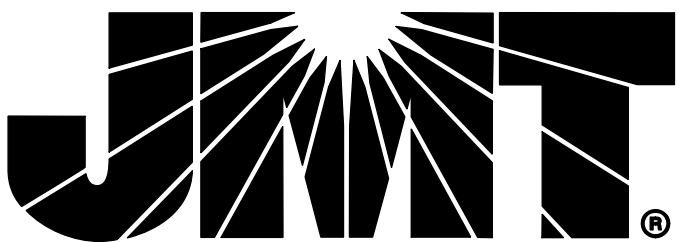

NO.	DESCRIPTION	NAME	DATE
REVISIONS			

P-05

D.C. DEPARTMENT OF TRANSPORTATION  
INFRASTRUCTURE PROJECT MANAGEMENT ADMINISTRATION  
PROJECT MANAGEMENT DIVISION

VIRGINIA AVENUE  
PROTECTED BIKE LANES FROM  
ROCK CREEK PARK TO 18TH STREET N.W.

ROADWAY PLAN

PROJECT ENG.	TA
DESIGNED BY	GAB
DRAWN BY	TA
PROJECT MGR.	GAB
DIVISION CHIEF	
DATE	
FILE	
SHEET 15 OF 65	



REG	STATE	PROJECT	SHEET NO.	TOTAL SHEETS
3	D.C.	STP - 8888 (304)	16	65

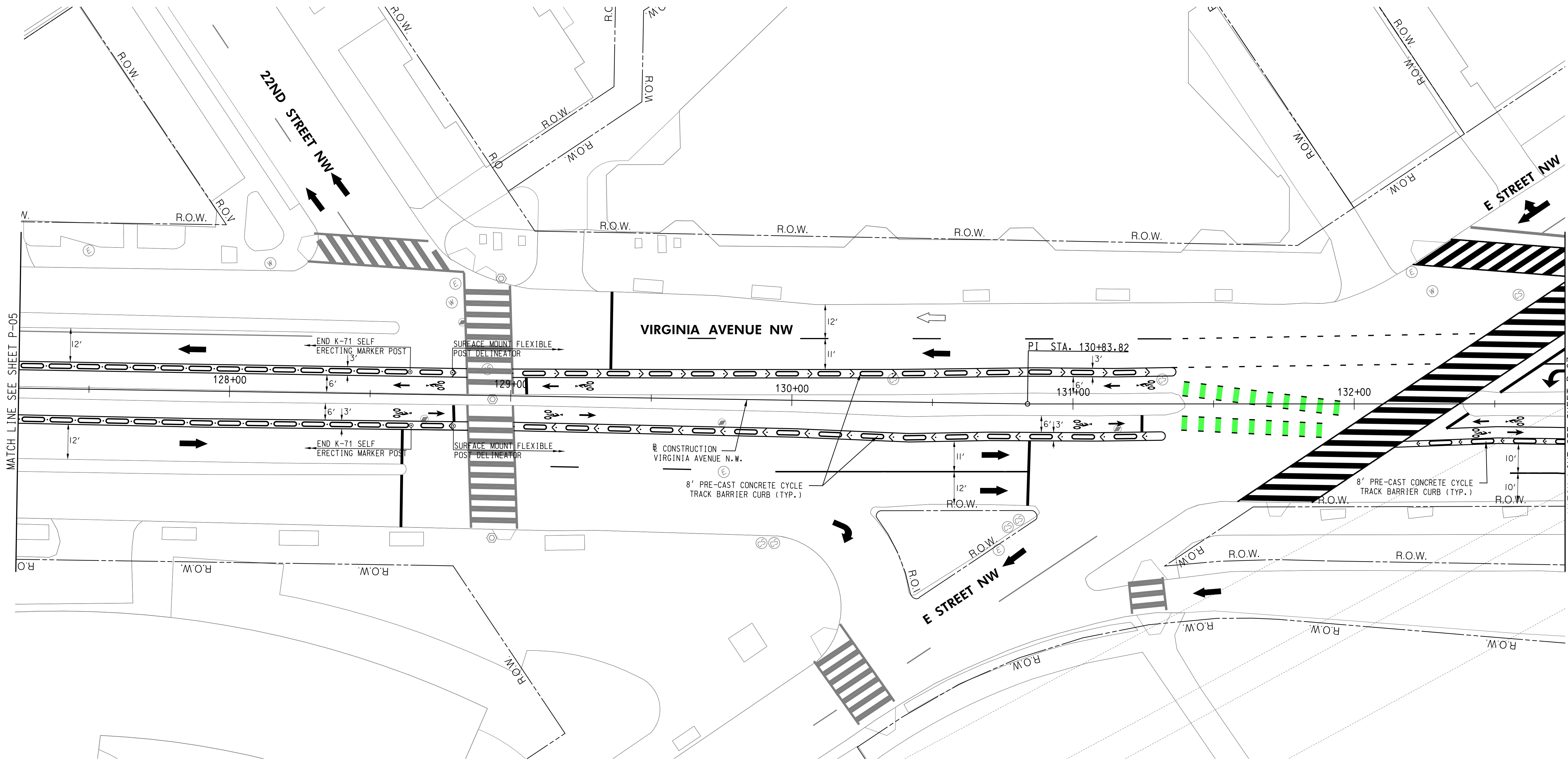

ROADWAY LEGEND

- 8' PRE-CAST CONCRETE CYCLE TRACK BARRIER CURB (18" WIDE) WITH SURFACE MOUNT FLEXIBLE POST DELINEATOR OR K-71 SELF-ERECTING MARKER POST ( SEE DWG DE-01)
- PROPOSED FULL DEPTH COMPOSITE PAVEMENT
- PROPOSED WEDGE AND LEVEL

SURFACE MOUNT FLEXIBLE POST DELINEATOR (SEE DETAILS ON DWG DE-01)		
STATION	OFFSET	EACH
128+64 TO 128+79	LT.	1
129+00 TO 131+26	LT.	16
128+64 TO 128+79	RT.	1
129+01 TO 131+26	RT.	16
132+23 TO 132+75	RT.	4

K-71 SELF ERECTING MARKER POST (SEE POST DETAIL 'B' ON DWG DE-01)		
STATION	OFFSET	EACH
127+25 TO 128+64	LT.	14
127+25 TO 128+64	RT.	15

8' PRE-CAST CONCRETE CYCLE TRACK BARRIER CURB (18" WIDE) (SEE DETAILS ON DWG DE-01)		
STATION	OFFSET	LF
127+25 TO 128+75	LT.	120
129+04 TO 131+22	LT.	120
127+25 TO 128+76	RT.	120
129+05 TO 131+23	RT.	120
132+27 TO 132+75	RT.	32

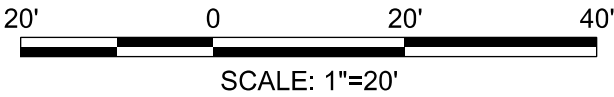
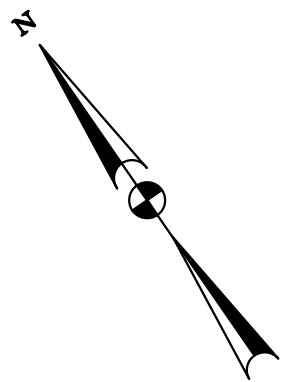

100% SUBMISSION  
NOT FOR CONSTRUCTION

MARCH 30, 2021

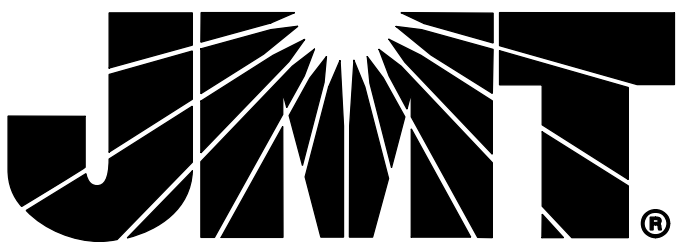

NO.	DESCRIPTION	NAME	DATE
REVISIONS			

P-06

D.C. DEPARTMENT OF TRANSPORTATION  
INFRASTRUCTURE PROJECT MANAGEMENT ADMINISTRATION  
PROJECT MANAGEMENT DIVISION

VIRGINIA AVENUE  
PROTECTED BIKE LANES FROM  
ROCK CREEK PARK TO 18TH STREET N.W.

ROADWAY PLAN

PROJECT ENG.	TA
DESIGNED BY	GAB
DRAWN BY	TA
PROJECT MGR.	GAB
DIVISION CHIEF	
DATE	
FILE	
SHEET	16 OF 65



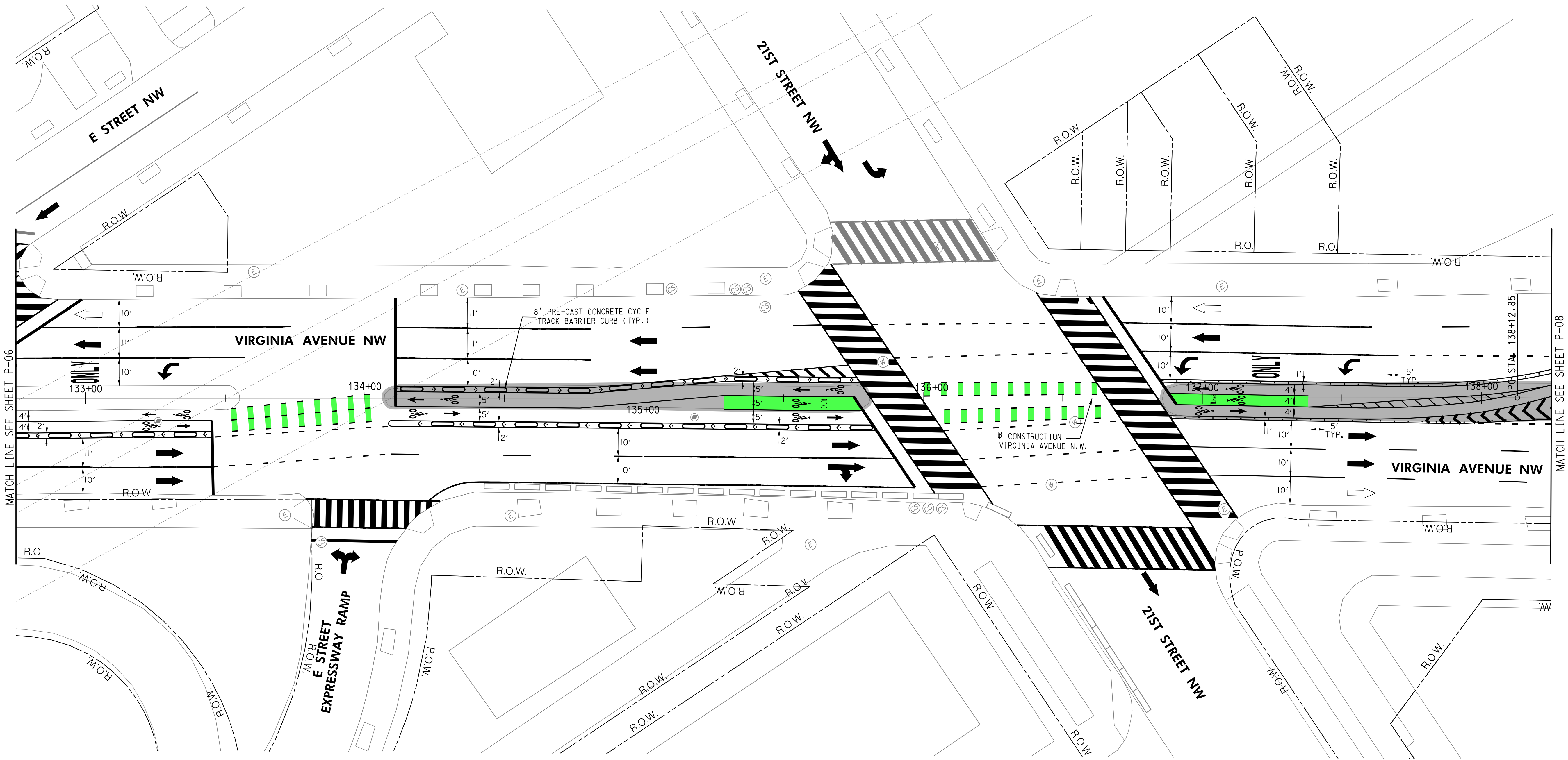

ROADWAY LEGEND

- 8' PRE-CAST CONCRETE CYCLE TRACK BARRIER CURB (18" WIDE) WITH SURFACE MOUNT FLEXIBLE POST DELINEATOR OR K-71 SELF-ERECTING MARKER POST ( SEE DWG DE-01)
- PROPOSED FULL DEPTH COMPOSITE PAVEMENT
- PROPOSED WEDGE AND LEVEL

SURFACE MOUNT FLEXIBLE POST DELINEATOR (SEE DETAILS ON DWG DE-01)		
STATION	OFFSET	EACH
134+12 TO 135+74	LT.	12
136+86 TO 138+25	LT.	28
132+75 TO 133+43	RT.	5
134+20 TO 135+82	RT.	12
136+88 TO 138+25	RT.	28

8' PRE-CAST CONCRETE CYCLE TRACK BARRIER CURB (18" WIDE) (SEE DETAILS ON DWG DE-01)		
STATION	OFFSET	LF
134+13 TO 135+70	LT.	88
132+75 TO 133+40	RT.	40
134+24 TO 135+81	RT.	88

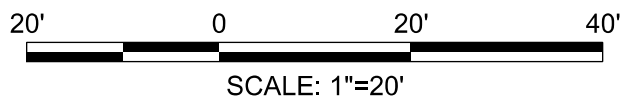
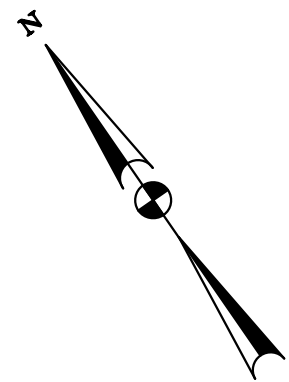

100% SUBMISSION  
NOT FOR CONSTRUCTION

MARCH 30, 2021

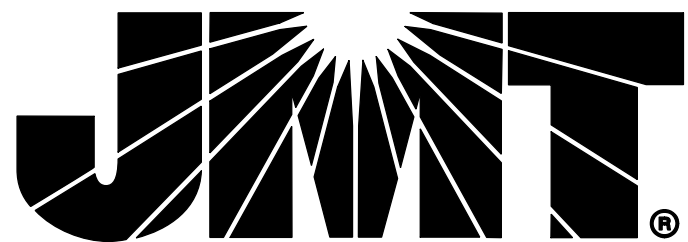

NO.	DESCRIPTION	NAME	DATE
REVISIONS			

P-07

D.C. DEPARTMENT OF TRANSPORTATION  
INFRASTRUCTURE PROJECT MANAGEMENT ADMINISTRATION  
PROJECT MANAGEMENT DIVISION

VIRGINIA AVENUE  
PROTECTED BIKE LANES FROM  
ROCK CREEK PARK TO 18TH STREET N.W.

ROADWAY PLAN

PROJECT ENG.	TA
DESIGNED BY	GAB
DRAWN BY	TA
PROJECT MGR.	GAB
DIVISION CHIEF	
DATE	
FILE	
SHEET	17 OF 65

REG	STATE	PROJECT	SHEET NO.	TOTAL SHEETS
3	D.C.	STP - 8888 (304)	18	65

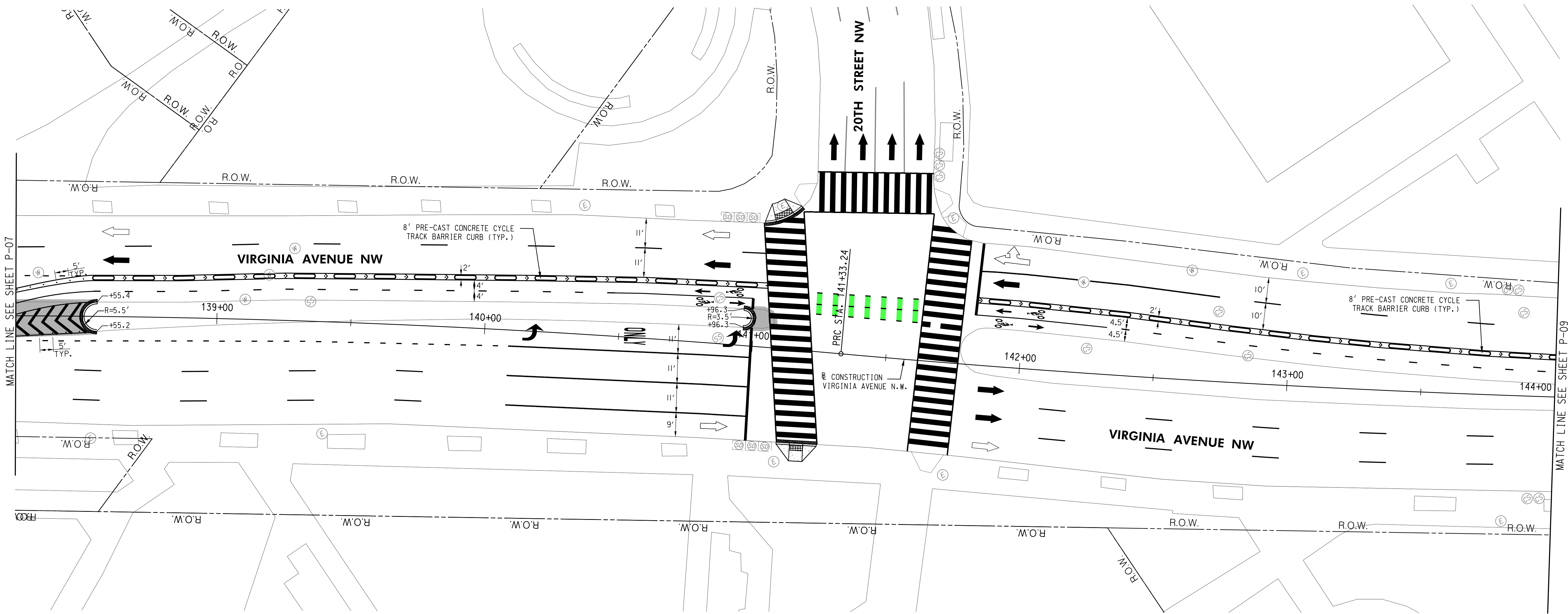

PCC WHEELCHAIR/BICYCLE RAMP - NEW CONSTRUCTION	
STATION	OFFSET
141+09	LT.
141+19	RT.

SURFACE MOUNT FLEXIBLE POST DELINEATOR (SEE DETAILS ON DWG DE-01)			
STATION	OFFSET	EACH	
138+25 TO 141+03	LT.	23	
141+83 TO 144+00	LT.	15	
138+25 TO 138+49	RT.	5	

8 X 12 GRANITE CURB WITH BRICK GUTTER (SEE DETAIL 'D' ON DWG DE-02)		
STATION	OFFSET	LENGTH(LF)
138+55 TO 138+55	LT./RT.	17
141+01 TO 141+15	LT.	15
140+96 TO 140+96	LT./RT.	11
141+12 TO 141+27	RT.	15

8' PRE-CAST CONCRETE CYCLE TRACK BARRIER CURB (18" WIDE) (SEE DETAILS ON DWG DE-01)		
STATION	OFFSET	LENGTH(LF)
138+54 TO 141+00	LT.	136
141+87 TO 144+00	LT.	112

BRICK GUTTER		
STATION	OFFSET	AREA(SF)
138+55 TO 138+55	LT./RT.	19
141+01 TO 141+15	LT.	16
140+96 TO 140+96	LT./RT.	13
141+12 TO 141+27	RT.	15

ROADWAY LEGEND

- 8' PRE-CAST CONCRETE CYCLE TRACK BARRIER CURB (18" WIDE) WITH SURFACE MOUNT FLEXIBLE POST DELINEATOR OR K-71 SELF-ERECTING MARKER POST (SEE DWG DE-01)
- PROPOSED FULL DEPTH COMPOSITE PAVEMENT
- PROPOSED WEDGE AND LEVEL

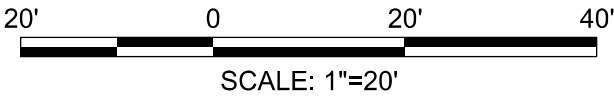
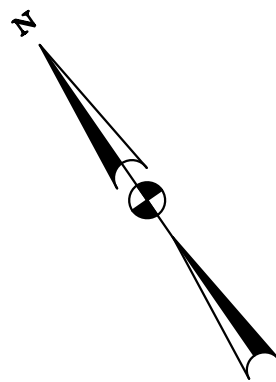

100% SUBMISSION  
NOT FOR CONSTRUCTION

MARCH 30, 2021

NO.	DESCRIPTION	NAME	DATE
REVISIONS			

P-08

D.C. DEPARTMENT OF TRANSPORTATION  
INFRASTRUCTURE PROJECT MANAGEMENT ADMINISTRATION  
PROJECT MANAGEMENT DIVISION

VIRGINIA AVENUE  
PROTECTED BIKE LANES FROM  
ROCK CREEK PARK TO 18TH STREET N.W.

ROADWAY PLAN

PROJECT ENG. \_\_\_\_\_  
DESIGNED BY \_\_\_\_\_  
CHECKED BY \_\_\_\_\_  
DRAWN BY \_\_\_\_\_  
PROJECT MGR. \_\_\_\_\_

DIVISION CHIEF

DATE \_\_\_\_\_  
FILE \_\_\_\_\_  
SHEET 18 OF 65





ROADWAY LEGEND

- 8' PRE-CAST CONCRETE CYCLE TRACK BARRIER CURB (18" WIDE) WITH SURFACE MOUNT FLEXIBLE POST DELINEATOR OR K-71 SELF-ERECTING MARKER POST ( SEE DWG DE-01)
- PROPOSED FULL DEPTH COMPOSITE PAVEMENT
- PROPOSED WEDGE AND LEVEL

SURFACE MOUNT FLEXIBLE POST DELINEATOR (SEE DETAILS ON DWG DE-01)			
STATION	OFFSET	EACH	
144+00 TO 145+00	LT.	7	
146+04 TO 146+79	LT.	6	
148+73 TO 149+25	LT.	4	
148+66 TO 149+25	LT.	5	

8' PRE-CAST CONCRETE CYCLE TRACK BARRIER CURB (18" WIDE) (SEE DETAILS ON DWG DE-01)			
STATION	OFFSET	LF	
144+00 TO 144+95	LT.	56	
146+08 TO 146+76	LT.	40	
148+74 TO 149+25	LT.	32	
148+67 TO 149+25	LT.	32	

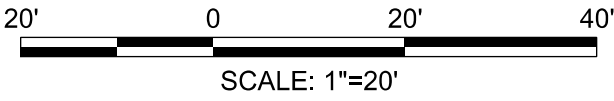
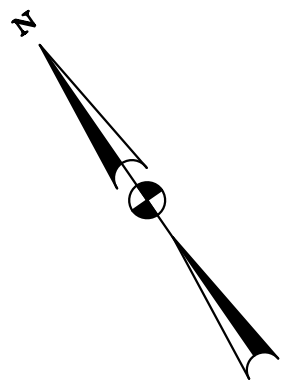

100% SUBMISSION  
NOT FOR CONSTRUCTION

MARCH 30, 2021

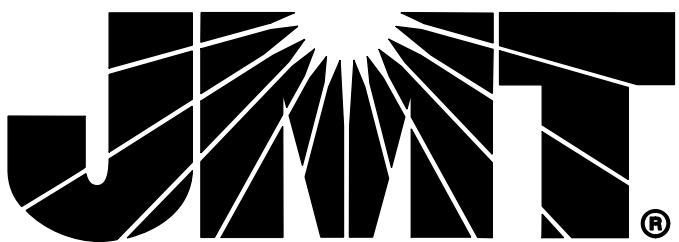

NO.	DESCRIPTION	NAME	DATE
REVISIONS			

P-09

D.C. DEPARTMENT OF TRANSPORTATION  
INFRASTRUCTURE PROJECT MANAGEMENT ADMINISTRATION  
PROJECT MANAGEMENT DIVISION

VIRGINIA AVENUE  
PROTECTED BIKE LANES FROM  
ROCK CREEK PARK TO 18TH STREET N.W.



ROADWAY PLAN

PROJECT ENG.	TA
DESIGNED BY	GAB
CHECKED BY	TA
DRAWN BY	GAB
PROJECT MGR.	GAB
DIVISION CHIEF	
DATE	
FILE	
SHEET	19 OF 65

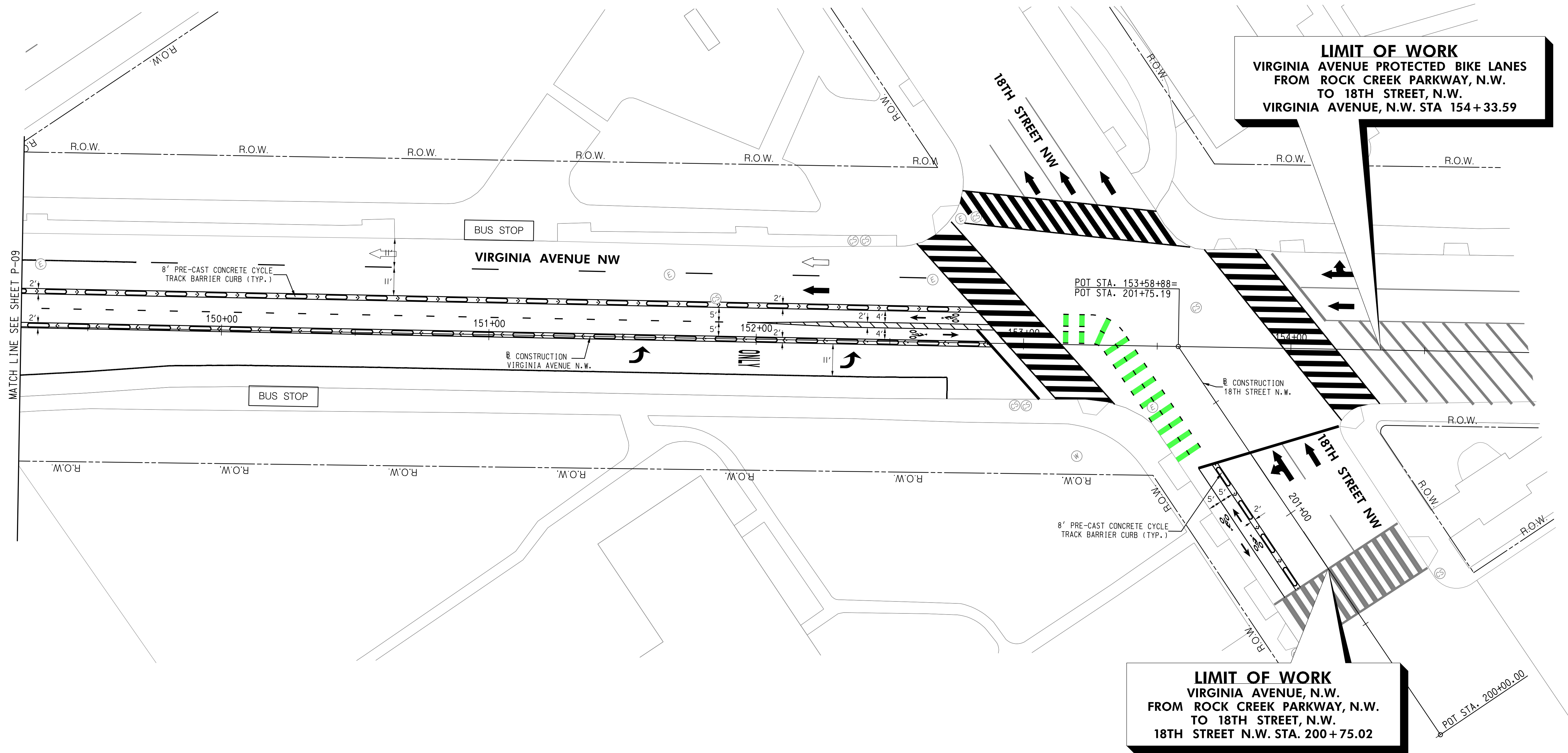
REG	STATE	PROJECT	SHEET NO.	TOTAL SHEETS
3	D.C.	STP - 8888 (304)	20	65



## ROADWAY LEGEND

- |   |   |
|---|---|
|  | 8' PRE-CAST CONCRETE CYCLE TRACK BARRIER CURB (18" WIDE)<br>WITH SURFACE MOUNT FLEXIBLE POST DELINEATOR OR<br>K-71 SELF-ERECTING MARKER POST ( SEE DWG DE-01) |
|  | PROPOSED FULL DEPTH COMPOSITE PAVEMENT  |
|  | PROPOSED WEDGE AND LEVEL  |

SURFACE MOUNT FLEXIBLE POST DELINEATOR (SEE DETAILS ON DWG DE-01)		
STATION	OFFSET	EACH
149+25 TO 152+75	LT.	24
149+25 TO 152+86	LT./RT.	24
200+76 TO 201+30	LT.	5

8' PRE-CAST CONCRETE CYCLE TRACK BARRIER CURB (18" WIDE) (SEE DETAILS ON DWG DE-01)		
STATION	OFFSET	LF
149+25 TO 152+79	LT.	184
149+25 TO 152+75	LT./RT.	192
200+76 TO 201+29	LT.	32

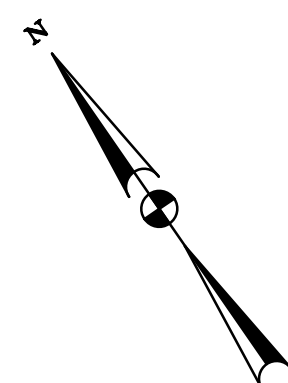

100% SUBMISSION  
NOT FOR CONSTRUCTION

MARCH 30, 2021

D.C. DEPARTMENT OF TRANSPORTATION  
INFRASTRUCTURE PROJECT MANAGEMENT ADMINISTRATION  
PROJECT MANAGEMENT DIVISION

VIRGINIA AVENUE  
PROTECTED BIKE LANES FROM  
ROCK CREEK PARK TO 18TH STREET N.W.

## ROADWAY PLAN

PROJECT ENG.	_____
DESIGNED BY	TA
CHECKED BY	GAB
DRAWN BY	TA
PROJECT MGR	GAB

VISION CHIEF

DATE \_\_\_\_\_

FILE \_\_\_\_\_

20 OF 65



Q:\2017\1712985\_15B\_VA\_PBL\_Final\CADD\pSN-N001\_VAAVE.dgn \$PLTDRVS\$  
Tuesday, March 30, 2021 AT 05:40 PM

- ## SIGNING LEGEND

1. ALL CONSTRUCTION MATERIALS AND PROCEDURES SHALL BE GOVERNED BY THE STANDARD SPECIFICATIONS FOR HIGHWAY STRUCTURES DATED 2013, ISSUED BY THE DISTRICT OF COLUMBIA DEPARTMENT OF TRANSPORTATION, EXCEPT AS AMENDED BY THE SPECIAL PROVISIONS.
2. THE CONTRACTOR IS RESPONSIBLE FOR CONTACTING MISS UTILITY PRIOR TO BEGINNING WORK. ANY DAMAGE TO UTILITIES MUST BE REPAIRED OR REPLACED BY THE CONTRACTOR AT THEIR OWN EXPENSE.
3. THE CONTRACTOR SHALL TAKE ADEQUATE PRECAUTION TO PROTECT ALL WALKS, GRADING, SIDEWALKS, AND FEATURES OUTSIDE THE LIMITS OF WORK, AND SHALL REPAIR AND REPLACE, OR OTHERWISE MAKE GOOD, AS DIRECTED BY THE ENGINEER ANY SUCH OR OTHER DAMAGE SO CAUSED.
4. ALL SIGN WORK SHALL MEET ALL APPLICABLE DDOT STANDARDS AND SPECIFICATIONS AND 2009 MANUAL OF UNIFORM TRAFFIC CONTROL DEVICES (MUTCD) REQUIREMENTS.
5. ALL SIGNS SHALL BE HIGH INTENSITY SHEETING MEETING THE REQUIREMENTS OF AASHTO M268.
6. PROPOSED SIGNS SHALL BE INSTALLED SO THAT NO PORTION OF THE SIGN PANEL OVERHANGS ADJACENT ROADWAY PAVEMENT, I.E. SHALL NOT HANG IN FRONT OF A FACE OF CURB.
7. PROPOSED SIGN POSTS SHALL BE LOCATED A MINIMUM OF 2 FEET BEHIND ANY ADJACENT FACE OF CURB. IF LOCATED IN OR ADJACENT TO SIDEWALKS, A 32" MINIMUM CLEARANCE AND 28" PREFERRED PASSING SPACE ON EXISTING AND PROPOSED SIDEWALKS SHALL BE MAINTAINED.
8. PROPOSED SIGNS AT NEW LOCATIONS SHALL BE INSTALLED SO THEY DO NOT BLOCK THE VISIBILITY OF ANY EXISTING SIGNS OR SIGNALS.
9. PROPOSED SIGNS AND POSTS SHALL BE CLEAR OF EXISTING FIRE HYDRANTS, SURFACE UTILITY, AND OVERHEAD UTILITY EQUIPMENT A MINIMUM OF 10 FEET.
10. FOR NEW POST INSTALLATION, THE CONTRACTOR SHALL VERIFY THAT THERE ARE NO CONFLICTING UNDERGROUND OR OVERHEAD UTILITIES.
11. SIGNS MOUNTED TO EXISTING LIGHT, SIGNAL, OR UTILITY POLES SHALL BE FASTENED WITH A MANUFACTURED STEEL BANDING SYSTEM. POLES SHALL NOT BE DRILLED DIRECTLY. THE CONTRACTOR SHALL SUBMIT MANUFACTURER INFORMATION ON THE BANDING SYSTEM TO THE ENGINEER FOR APPROVAL PRIOR TO INSTALLATION.
12. IF SIGN INSTALLATION IS SHOWN ON A POLE THAT IS NOT OWNED BY THE CITY, WRITTEN PERMISSION MUST BE OBTAINED FROM THE OWNER (UTILITY COMPANY OR PROPERTY OWNER). THE CONTRACTOR IS RESPONSIBLE FOR OBTAINING REQUIRED PERMISSION.
13. THE CONTRACTOR SHALL NOT BLOCK TWO CONSECUTIVE BUS STOPS.
14. THE CONTRACTOR SHALL COORDINATE WITH WMATA (202-962-6085) PRIOR TO WORK THAT IMPACTS A BUS STOP.
15. ALL PARKING RESTRICTIONS SHALL BE INSTALLED AT A 45 DEGREE ANGLE FACING THE LINE OF TRAFFIC FLOW.

100% SUBMISSION  
NOT FOR CONSTRUCTION  
MARCH 30, 2021

D.C. DEPARTMENT OF TRANSPORTATION  
INFRASTRUCTURE PROJECT MANAGEMENT ADMINISTRATION  
PROJECT MANAGEMENT DIVISION

VIRGINIA AVENUE  
FROM 18TH STREET, N.W.,  
TO ROCK CREEK PKWY, N.W.

PROJECT ENG. MWS  
DESIGNED BY GIF/MEC  
CHECKED BY GAB/MWS  
DRAWN BY GIF/MEC  
PROJECT MGR GAB

VISION CHIEF

## SIGNING AND PAVEMENT MARKING

### GENERAL NOTES

DATE \_\_\_\_\_

FILE \_\_\_\_\_

SHEET 21 OF 65



NO.	DESCRIPTION	NAME	DATE
REVISIONS			

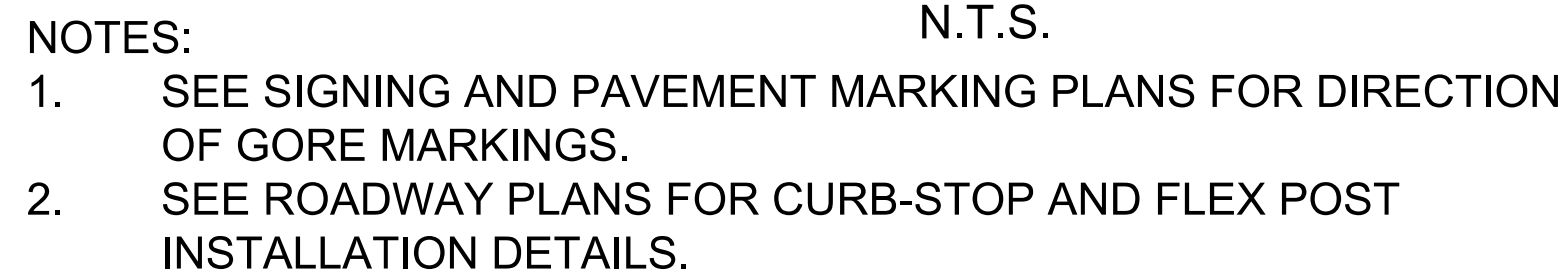
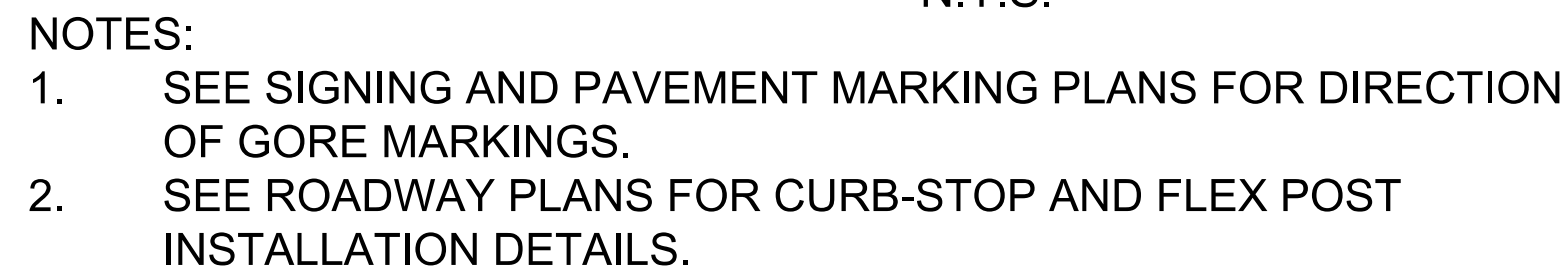

- NOTES:
1. BIKE BOX CONFIGURATION AS PER PLAN



- NOTES:
1. BIKE SYMBOL AND ARROW CONFIGURATION AS PER PLAN

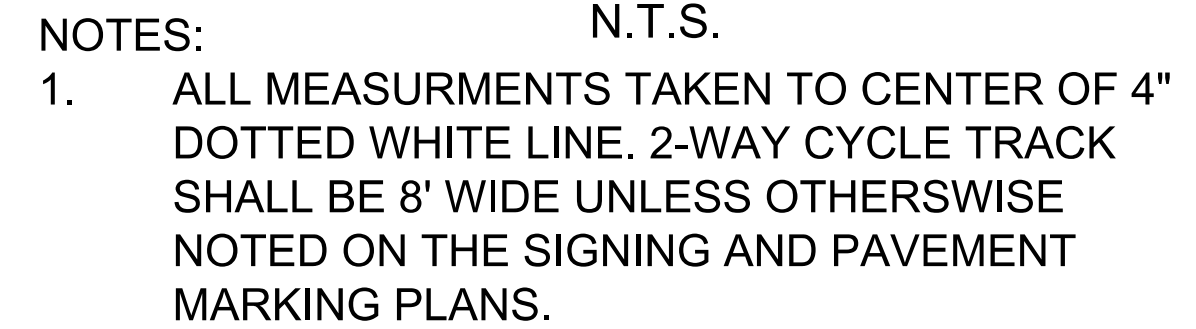
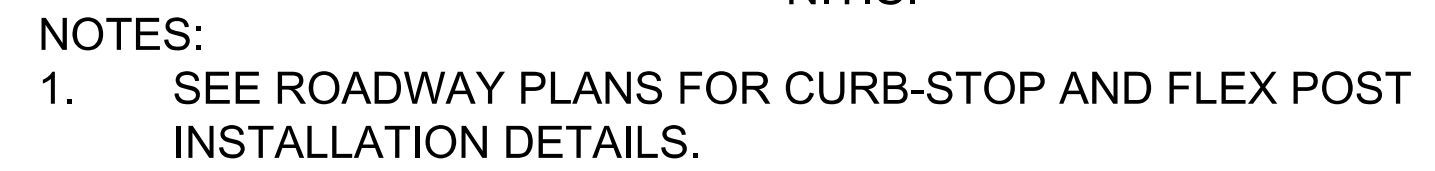

2. PLACE 4" DOTTED YELLOW LINES IN CENTER OF 24" GREEN COLORED BICYCLE CROSSING.
3. WHERE 2-WAY CYCLE TRACK IS ADJACENT TO GUTTERPAN AT DRIVEWAYS AND ALLEYS THERE SHALL BE NO 4" DOTTED WHITE EDGE LINE. EXTEND GREEN PAINT TO EDGE OF GUTTERPAN. SEE THE SIGNING AND PAVEMENT MARKING PLANS FOR WIDTHS.

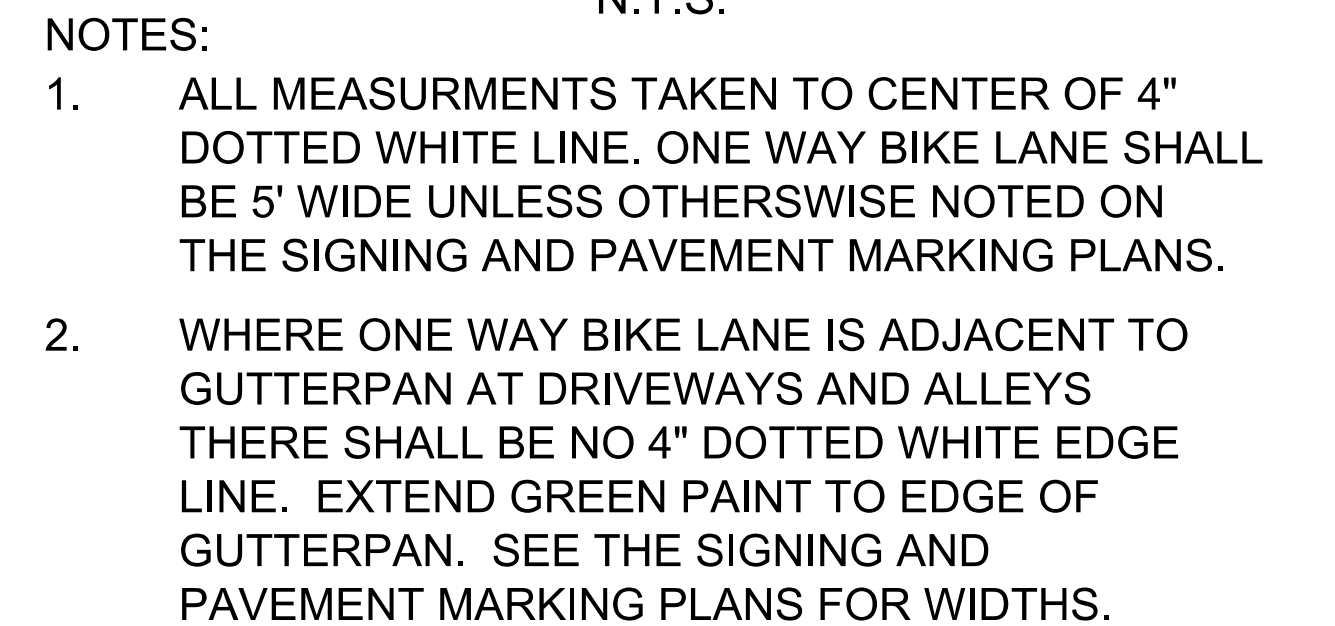

- NOTES:
1. ALL MEASUREMENTS TAKEN TO CENTER OF 4" DOTTED WHITE LINE. ONE WAY BIKE LANE SHALL BE 5' WIDE UNLESS OTHERWISE NOTED ON THE SIGNING AND PAVEMENT MARKING PLANS.
  2. WHERE ONE WAY BIKE LANE IS ADJACENT TO GUTTER/PAN AT DRIVEWAYS AND ALLEYS THERE SHALL BE NO 4" DOTTED WHITE EDGE LINE. EXTEND GREEN PAINT TO EDGE OF GUTTER/PAN. SEE THE SIGNING AND PAVEMENT MARKING PLANS FOR WIDTHS.

D.C. DEPARTMENT OF TRANSPORTATION  
INFRASTRUCTURE PROJECT MANAGEMENT ADMINISTRATION  
PROJECT MANAGEMENT DIVISION

PROJECT ENG. MWS  
DESIGNED BY GIF/MEC  
CHECKED BY GAB/MWS  
DRAWN BY GIF/MEC  
PROJECT MGR GAB

DIVISION CHIEF

DATE \_\_\_\_\_

FILE \_\_\_\_\_

HEIGHT 22 OF 65



NO.	DESCRIPTION	NAME	DATE
REVISIONS			



Q:\2017\1712985\_15B\_VA\_PBL\Final\CADD\PSN-POOL\_VA\VE.dgn  
Tuesdcy, Mar ch 30, 2021 AT 05:42 PM  
\$PENTBL\$  
\$PENTDRVS\$

SIGN LEGEND

X

EXISTING SIGN TO BE REMOVED

EXISTING SIGN TO REMAIN

NEW SIGN TO BE INSTALLED ON EXISTING POST

NEW SIGN TO BE INSTALLED ON NEW POST OR NEW SIGNAL/STREET LIGHT POLE

EXISTING SIGN TO BE RELOCATED

REG	STATE	PROJECT	SHEET NO.	TOTAL SHEETS
	D.C.		23	65

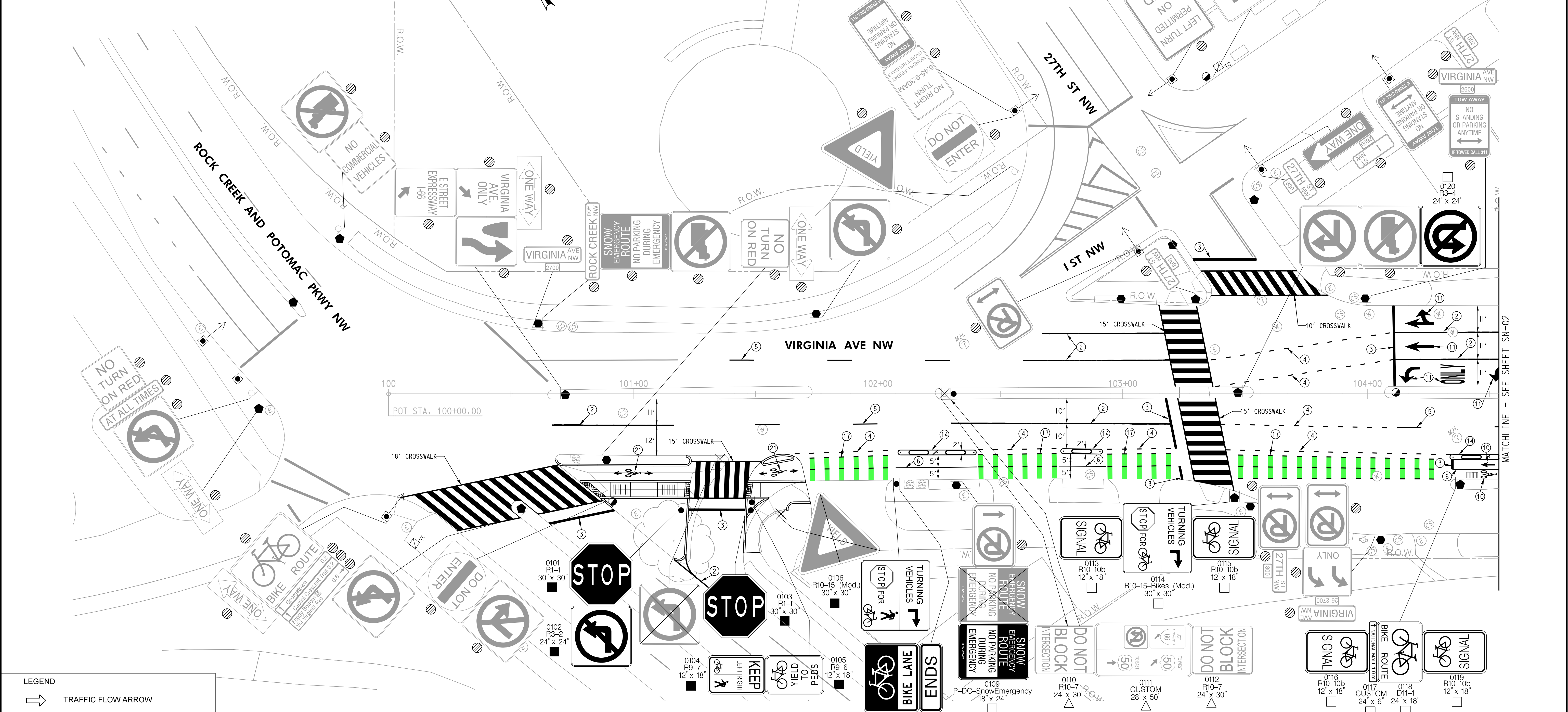

LEGEND

TRAFFIC FLOW ARROW

PAVEMENT MARKING LEGEND

1

4" SOLID WHITE LANE LINE

2

6" SOLID WHITE LANE LINE

3

12" WHITE STOP LINE

4

4" DOTTED WHITE LANE LINE (2' STRIPE, 4' SKIP)

5

4" DASHED WHITE LANE LINE (10' STRIPE, 30' SKIP)

6

4" SOLID YELLOW LANE LINE

7

4" DOUBLE SOLID YELLOW CENTER LINE (4" APART)

8

4" DASHED YELLOW LANE LINE (3' STRIPE, 9' SKIP)

9

4" DOTTED YELLOW LANE LINE (2' STRIPE, 4' SKIP)

10

WHITE BICYCLE LANE SYMBOL (SEE DETAIL ON SHEET SN-DT)

11

WHITE PAVEMENT ARROW AND TEXT

12

GREEN COLORED PAVEMENT

13

BUFFER SPACE WITH CHEVRONS (SEE DETAIL ON SN-DT)

14

BUFFER SPACE WITH DIAGONAL HATCHING (SEE DETAIL ON SN-DT)

15

UNMARKED BUFFER SPACE (SEE DETAIL ON SN-DT)

16

GREEN BICYCLE CROSSING FOR ONE WAY CYCLE TRACK (SEE DETAIL ON SHEET SN-DT)

17

GREEN BICYCLE CROSSING FOR TWO WAY CYCLE TRACK (SEE DETAIL ON SHEET SN-DT)

18

TWO STAGE TURN QUEUE BOX (SEE DETAIL ON SN-DT)

19

GREEN BIKE BOX WITH BIKE SYMBOL (SEE DETAIL ON SN-DT)

20

SOLID WHITE YIELD TRIANGLES (9"x 13.5")

21

TWO-WAY BIKE TRAFFIC SYMBOL (SEE DETAIL ON SN-DT)

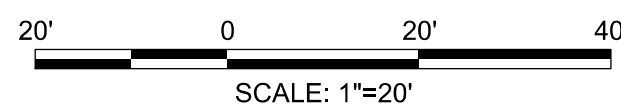

100% SUBMISSION  
NOT FOR CONSTRUCTION  
MARCH 30, 2021

NO.	DESCRIPTION	NAME	DATE
REVISIONS			

D.C. DEPARTMENT OF TRANSPORTATION  
INFRASTRUCTURE PROJECT MANAGEMENT ADMINISTRATION  
PROJECT MANAGEMENT DIVISION

VIRGINIA AVENUE  
FROM 18TH STREET, N.W.,  
TO ROCK CREEK PKWY, N.W.

SIGNING AND PAVEMENT MARKING PLAN

PROJECT ENG. MWS  
DESIGNED BY GE/MEC  
CHECKED BY GAB/MWS  
DRAWN BY GE/MEC  
PROJECT MGR. GAB

DIVISION CHIEF

DATE                       
FILE                       
SHEET 23 OF 65

SN-01



Q:\2017\1712985\_15B\_VA\_PBL\_F\proj\CADD\5N-P002-VA.AVE.dgn  
Tuesday, March 30, 2021 AT 05:42 PM  
\$PENTBL\$  
\$PLTDRVS\$

SIGN LEGEND

X

EXISTING SIGN TO BE REMOVED

EXISTING SIGN TO REMAIN

NEW SIGN TO BE INSTALLED ON EXISTING POST

NEW SIGN TO BE INSTALLED ON NEW POST OR NEW SIGNAL/STREET LIGHT POLE

EXISTING SIGN TO BE RELOCATED

REG	STATE	PROJECT	SHEET NO.	TOTAL SHEETS
	D.C.		24	65

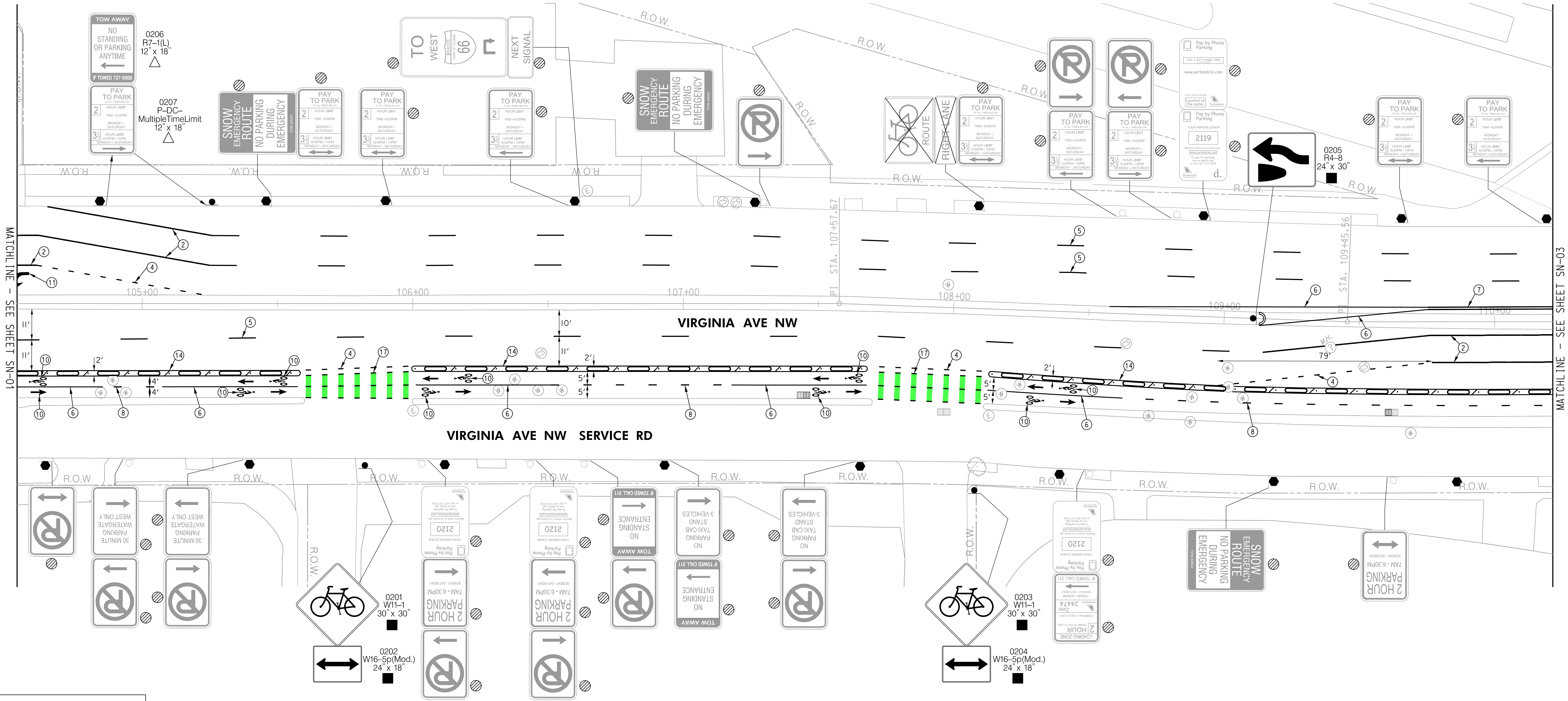

LEGEND

TRAFFIC FLOW ARROW

PAVEMENT MARKING LEGEND	
①	4" SOLID WHITE LANE LINE
②	6" SOLID WHITE LANE LINE
③	12" WHITE STOP LINE
④	4" DOTTED WHITE LANE LINE (2' STRIPE, 4' SKIP)
⑤	4" DASHED WHITE LANE LINE (10' STRIPE, 30' SKIP)
⑥	4" SOLID YELLOW LANE LINE
⑦	4" DOUBLE SOLID YELLOW CENTER LINE (4" APART)
⑧	4" DASHED YELLOW LANE LINE (3' STRIPE, 9' SKIP)
⑨	4" DOTTED YELLOW LANE LINE (2' STRIPE, 4' SKIP)
⑩	WHITE BICYCLE LANE SYMBOL (SEE DETAIL ON SHEET SN-DT)
⑪	WHITE PAVEMENT ARROW AND TEXT
⑫	GREEN COLORED PAVEMENT
⑬	BUFFER SPACE WITH CHEVRONS (SEE DETAIL ON SN-DT)
⑭	BUFFER SPACE WITH DIAGONAL HATCHING (SEE DETAIL ON SN-DT)
⑮	UNMARKED BUFFER SPACE (SEE DETAIL ON SN-DT)
⑯	GREEN BICYCLE CROSSING FOR ONE WAY CYCLE TRACK (SEE DETAIL ON SHEET SN-DT)
⑰	GREEN BICYCLE CROSSING FOR TWO WAY CYCLE TRACK (SEE DETAIL ON SHEET SN-DT)
⑱	TWO STAGE TURN QUEUE BOX (SEE DETAIL ON SN-DT)
⑲	GREEN BIKE BOX WITH BIKE SYMBOL (SEE DETAIL ON SN-DT)
⑳	SOLID WHITE YIELD TRIANGLES (9" x 13.5")
㉑	TWO-WAY BIKE TRAFFIC SYMBOL (SEE DETAIL ON SN-DT)

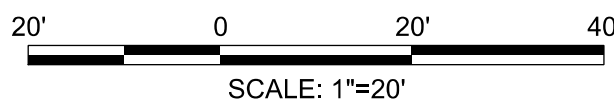

100% SUBMISSION  
NOT FOR CONSTRUCTION  
MARCH 30, 2021

NO.	DESCRIPTION	NAME	DATE
REVISIONS			

D.C. DEPARTMENT OF TRANSPORTATION  
INFRASTRUCTURE PROJECT MANAGEMENT ADMINISTRATION  
PROJECT MANAGEMENT DIVISION

VIRGINIA AVENUE  
FROM 18TH STREET, N.W.,  
TO ROCK CREEK PKWY, N.W.

SIGNING AND PAVEMENT MARKING PLAN

PROJECT ENG. MWS  
DESIGNED BY GE/MEC  
CHECKED BY GAB/MWS  
DRAWN BY GE/MEC  
PROJECT MGR. GAB

DIVISION CHIEF

DATE \_\_\_\_\_  
FILE \_\_\_\_\_  
SHEET 24 OF 65

SN-02



G:\2017\172985\_15B\_VA\_PBL\_F\proj\CADD\NSN-P003\_VA\VE.dgn  
Tues03/21/2021 05:44 PM  
\$PENTBL\$  
\$PENTBL\$  
\$PENTBL\$

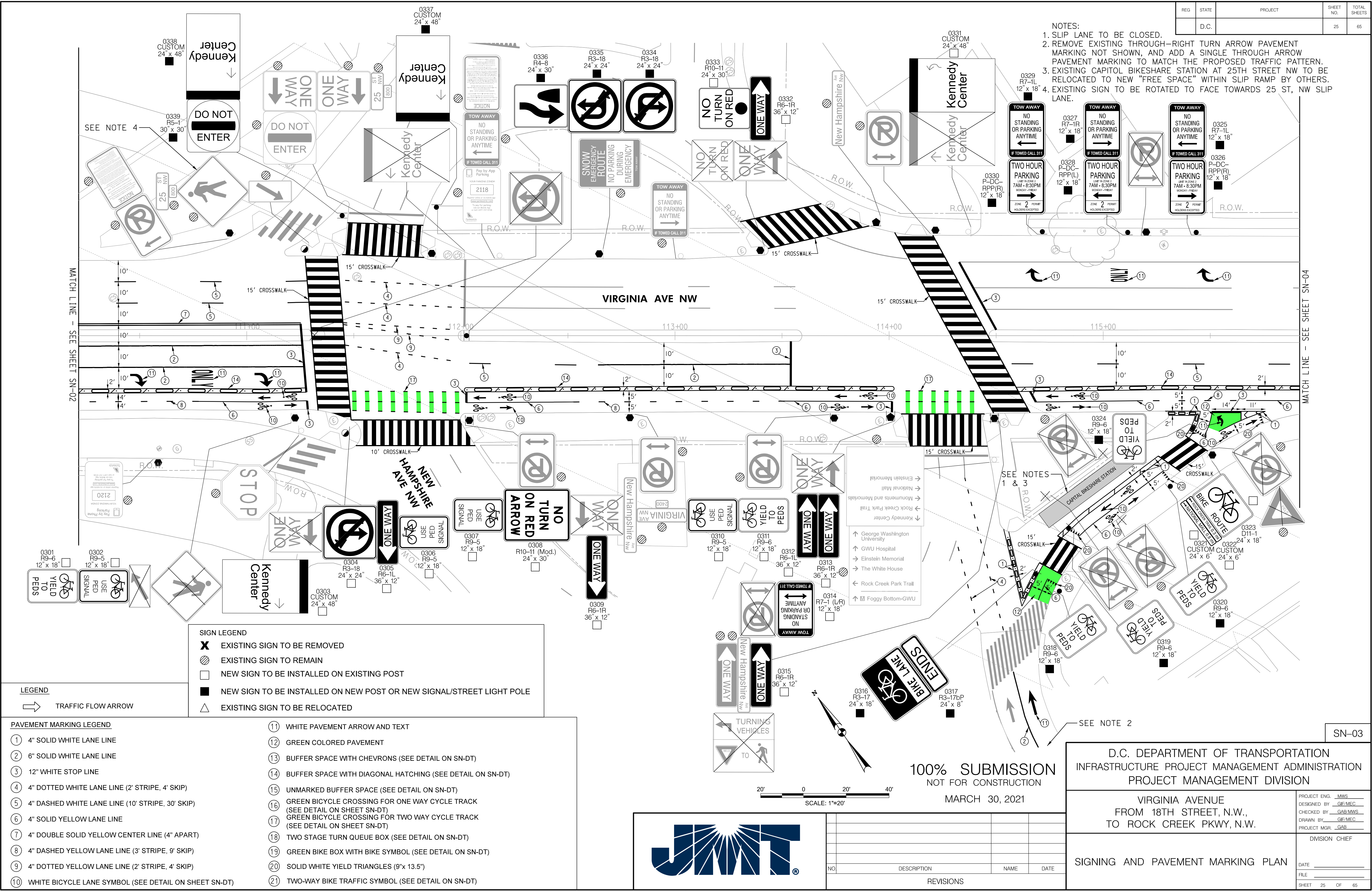

REG	STATE	PROJECT	SHEET NO.	TOTAL SHEETS
	D.C.		25	65

- NOTES:
1. SLIP LANE TO BE CLOSED.
  2. REMOVE EXISTING THROUGH-RIGHT TURN ARROW PAVEMENT MARKING NOT SHOWN, AND ADD A SINGLE THROUGH TRAFFIC PATTERN.
  3. EXISTING CAPITOL BIKESHARE STATION AT 25TH STREET NW TO BE RELOCATED TO NEW "FREE SPACE" WITHIN SLIP RAMP BY OTHERS.
  4. EXISTING SIGN TO BE ROTATED TO FACE TOWARDS 25 ST, NW SLIP LANE.

SIGN LEGEND	
X	EXISTING SIGN TO BE REMOVED
⊙	EXISTING SIGN TO REMAIN
□	NEW SIGN TO BE INSTALLED ON EXISTING POST
■	NEW SIGN TO BE INSTALLED ON NEW POST OR NEW SIGNAL/STREET LIGHT POLE
△	EXISTING SIGN TO BE RELOCATED

LEGEND	
→	TRAFFIC FLOW ARROW

PAVEMENT MARKING LEGEND	
①	4" SOLID WHITE LANE LINE
②	6" SOLID WHITE LANE LINE
③	12" WHITE STOP LINE
④	4" DOTTED WHITE LANE LINE (2' STRIPE, 4' SKIP)
⑤	4" DASHED WHITE LANE LINE (10' STRIPE, 30' SKIP)
⑥	4" SOLID YELLOW LANE LINE
⑦	4" DOUBLE SOLID YELLOW CENTER LINE (4" APART)
⑧	4" DASHED YELLOW LANE LINE (3' STRIPE, 9' SKIP)
⑨	4" DOTTED YELLOW LANE LINE (2' STRIPE, 4' SKIP)
⑩	WHITE BICYCLE LANE SYMBOL (SEE DETAIL ON SHEET SN-DT)
⑪	WHITE PAVEMENT ARROW AND TEXT
⑫	GREEN COLORED PAVEMENT
⑬	BUFFER SPACE WITH CHEVRONS (SEE DETAIL ON SN-DT)
⑭	BUFFER SPACE WITH DIAGONAL HATCHING (SEE DETAIL ON SN-DT)
⑮	UNMARKED BUFFER SPACE (SEE DETAIL ON SN-DT)
⑯	GREEN BICYCLE CROSSING FOR ONE WAY CYCLE TRACK (SEE DETAIL ON SHEET SN-DT)
⑰	GREEN BICYCLE CROSSING FOR TWO WAY CYCLE TRACK (SEE DETAIL ON SHEET SN-DT)
⑱	TWO STAGE TURN QUEUE BOX (SEE DETAIL ON SN-DT)
⑲	GREEN BIKE BOX WITH BIKE SYMBOL (SEE DETAIL ON SN-DT)
⑳	SOLID WHITE YIELD TRIANGLES (9" x 13.5")
㉑	TWO-WAY BIKE TRAFFIC SYMBOL (SEE DETAIL ON SN-DT)



100% SUBMISSION  
NOT FOR CONSTRUCTION  
MARCH 30, 2021

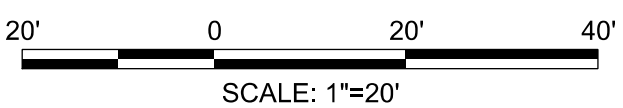

NO.	DESCRIPTION	NAME	DATE
REVISIONS			

D.C. DEPARTMENT OF TRANSPORTATION INFRASTRUCTURE PROJECT MANAGEMENT ADMINISTRATION PROJECT MANAGEMENT DIVISION	
VIRGINIA AVENUE FROM 18TH STREET, N.W., TO ROCK CREEK PKWY, N.W.	PROJECT ENG. <u>MWS</u> DESIGNED BY <u>GAB/MWS</u> CHECKED BY <u>GAB/MWS</u> DRAWN BY <u>GAB/MWS</u> PROJECT MGR. <u>GAB</u>
SIGNING AND PAVEMENT MARKING PLAN	DIVISION CHIEF DATE <u> </u> FILE <u> </u> SHEET 25 OF 65

SN-03



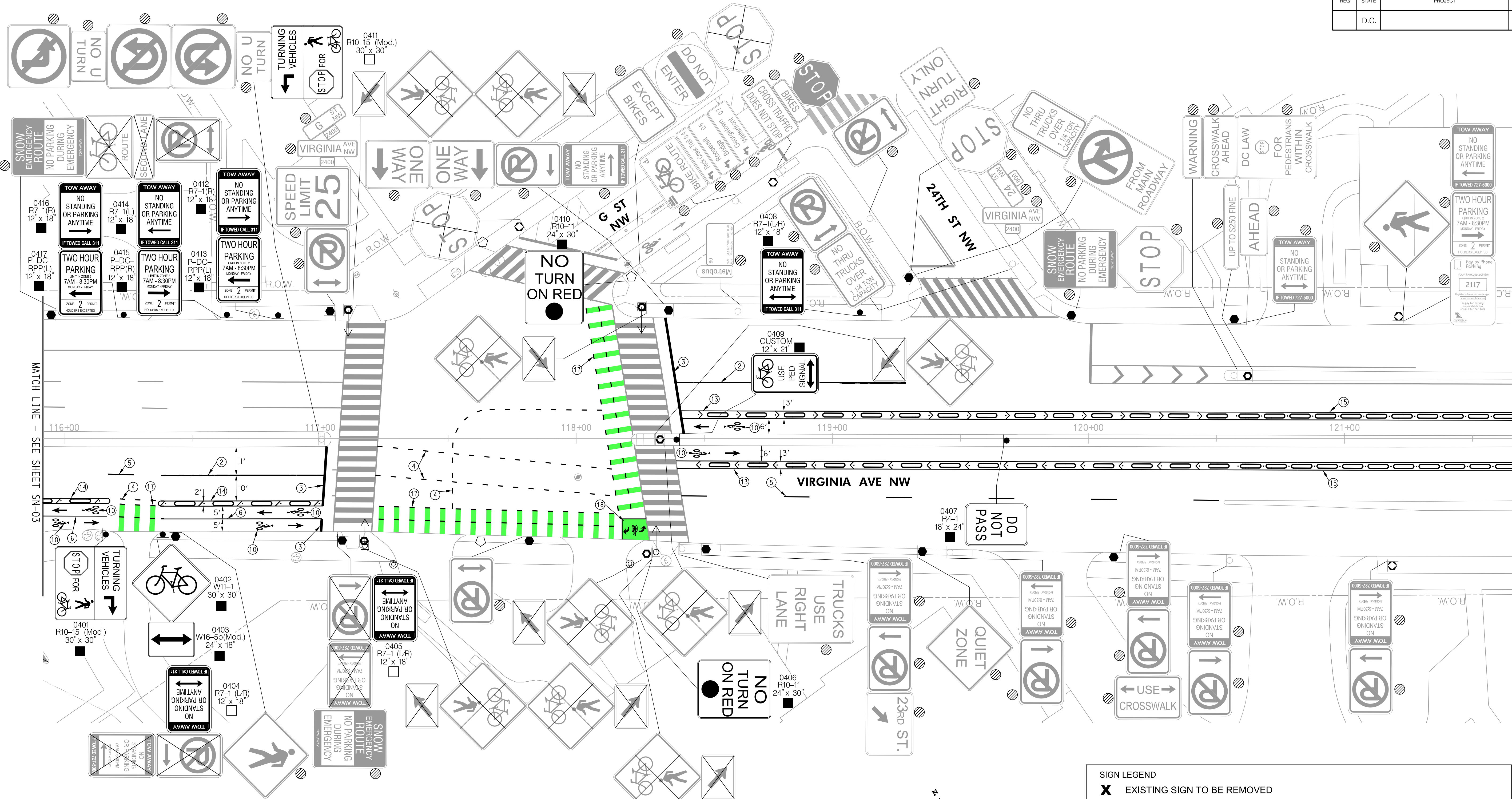

LEGEND  
TRAFFIC FLOW ARROW

NOTES  
1. PROPOSED SIGNS 0406 & 0410 SHALL BE MOUNTED ON THE MAST ARM.

PAVEMENT MARKING LEGEND

- 4" SOLID WHITE LANE LINE
- 6" SOLID WHITE LANE LINE
- 12" WHITE STOP LINE
- 4" DOTTED WHITE LANE LINE (2' STRIPE, 4' SKIP)
- 4" DASHED WHITE LANE LINE (10' STRIPE, 30' SKIP)
- 4" SOLID YELLOW LANE LINE
- 4" DOUBLE SOLID YELLOW CENTER LINE (4" APART)
- 4" DASHED YELLOW LANE LINE (3' STRIPE, 9' SKIP)
- 4" DOTTED YELLOW LANE LINE (2' STRIPE, 4' SKIP)
- WHITE BICYCLE LANE SYMBOL (SEE DETAIL ON SHEET SN-DT)

- WHITE PAVEMENT ARROW AND TEXT
- GREEN COLORED PAVEMENT
- BUFFER SPACE WITH CHEVRONS (SEE DETAIL ON SN-DT)
- BUFFER SPACE WITH DIAGONAL HATCHING (SEE DETAIL ON SN-DT)
- UNMARKED BUFFER SPACE (SEE DETAIL ON SN-DT)
- GREEN BICYCLE CROSSING FOR ONE WAY CYCLE TRACK (SEE DETAIL ON SHEET SN-DT)
- GREEN BICYCLE CROSSING FOR TWO WAY CYCLE TRACK (SEE DETAIL ON SHEET SN-DT)
- TWO STAGE TURN QUEUE BOX (SEE DETAIL ON SN-DT)
- GREEN BIKE BOX WITH BIKE SYMBOL (SEE DETAIL ON SN-DT)
- SOLID WHITE YIELD TRIANGLES (9" x 13.5")
- TWO-WAY BIKE TRAFFIC SYMBOL (SEE DETAIL ON SN-DT)

- SIGN LEGEND
- EXISTING SIGN TO BE REMOVED
  - EXISTING SIGN TO REMAIN
  - NEW SIGN TO BE INSTALLED ON EXISTING POST
  - NEW SIGN TO BE INSTALLED ON NEW POST OR NEW SIGNAL/STREET LIGHT POLE
  - EXISTING SIGN TO BE RELOCATED

100% SUBMISSION  
NOT FOR CONSTRUCTION  
MARCH 30, 2021



20' 0 20' 40'  
SCALE: 1"=20'

NO.	DESCRIPTION	NAME	DATE
REVISIONS			

D.C. DEPARTMENT OF TRANSPORTATION  
INFRASTRUCTURE PROJECT MANAGEMENT ADMINISTRATION  
PROJECT MANAGEMENT DIVISION

VIRGINIA AVENUE  
FROM 18TH STREET, N.W.,  
TO ROCK CREEK PKWY, N.W.

SIGNING AND PAVEMENT MARKING PLAN

PROJECT ENG. MWS  
DESIGNED BY GE/MEC  
CHECKED BY GAB/MWS  
DRAWN BY GE/MEC  
PROJECT MGR. GAB  
DIVISION CHIEF  
DATE \_\_\_\_\_  
FILE \_\_\_\_\_  
SHEET 26 OF 65



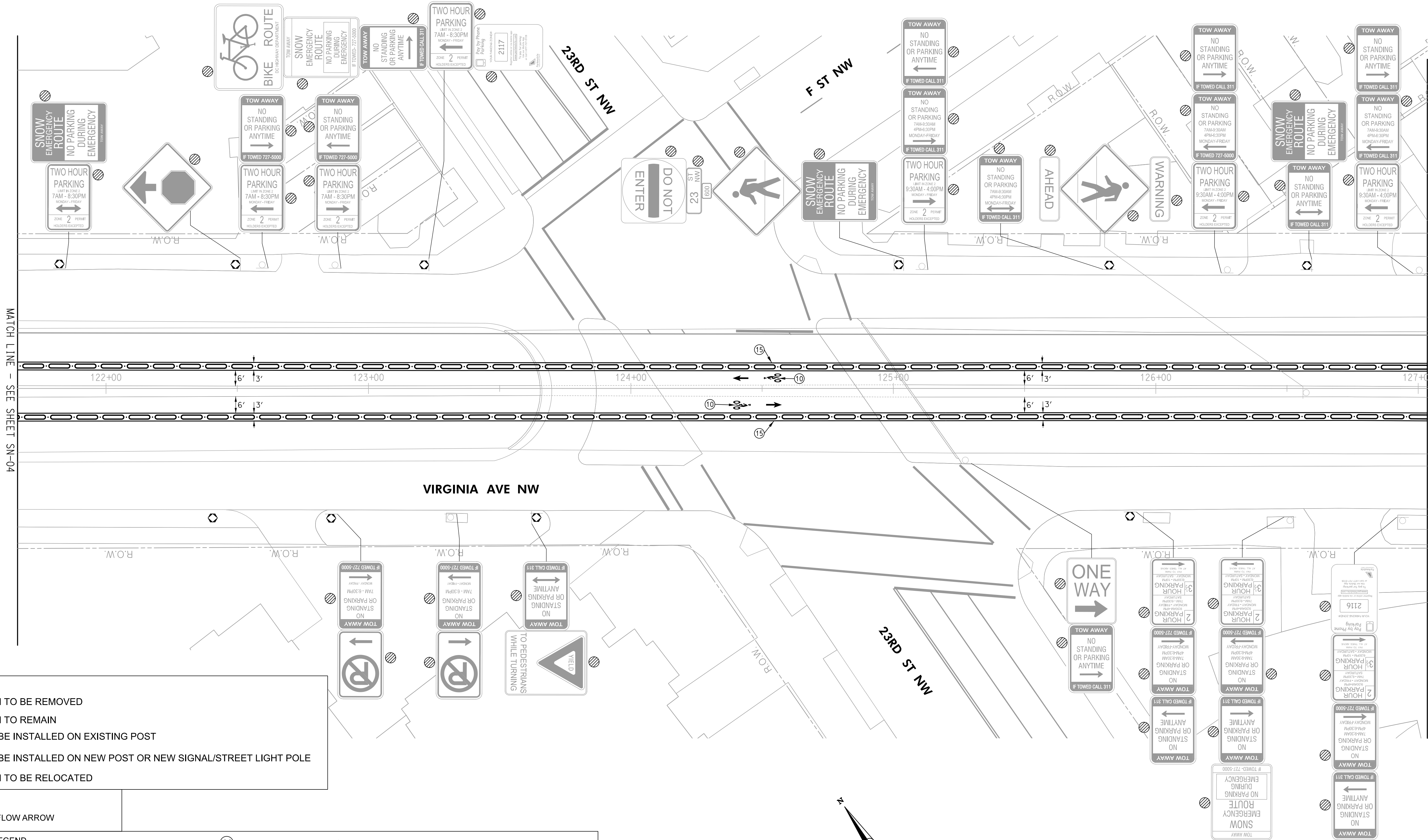

- SIGN LEGEND**
- EXISTING SIGN TO BE REMOVED
  - EXISTING SIGN TO REMAIN
  - NEW SIGN TO BE INSTALLED ON EXISTING POST
  - NEW SIGN TO BE INSTALLED ON NEW POST OR NEW SIGNAL/STREET LIGHT POLE
  - EXISTING SIGN TO BE RELOCATED

- LEGEND**
- TRAFFIC FLOW ARROW

- PAVEMENT MARKING LEGEND**
- |   |  |
|---|--|
| ① 4" SOLID WHITE LANE LINE                              | ⑪ WHITE PAVEMENT ARROW AND TEXT  |
| ② 6" SOLID WHITE LANE LINE                              | ⑫ GREEN COLORED PAVEMENT   |
| ③ 12" WHITE STOP LINE                                   | ⑬ BUFFER SPACE WITH CHEVRONS (SEE DETAIL ON SN-DT)                           |
| ④ 4" DOTTED WHITE LANE LINE (2' STRIPE, 4' SKIP)        | ⑭ BUFFER SPACE WITH DIAGONAL HATCHING (SEE DETAIL ON SN-DT)                  |
| ⑤ 4" DASHED WHITE LANE LINE (10' STRIPE, 30' SKIP)      | ⑮ UNMARKED BUFFER SPACE (SEE DETAIL ON SN-DT)                                |
| ⑥ 4" SOLID YELLOW LANE LINE                             | ⑯ GREEN BICYCLE CROSSING FOR ONE WAY CYCLE TRACK (SEE DETAIL ON SHEET SN-DT) |
| ⑦ 4" DOUBLE SOLID YELLOW CENTER LINE (4" APART)         | ⑰ GREEN BICYCLE CROSSING FOR TWO WAY CYCLE TRACK (SEE DETAIL ON SHEET SN-DT) |
| ⑧ 4" DASHED YELLOW LANE LINE (3' STRIPE, 9' SKIP)       | ⑱ TWO STAGE TURN QUEUE BOX (SEE DETAIL ON SN-DT)                             |
| ⑨ 4" DOTTED YELLOW LANE LINE (2' STRIPE, 4' SKIP)       | ⑲ GREEN BIKE BOX WITH BIKE SYMBOL (SEE DETAIL ON SN-DT)                      |
| ⑩ WHITE BICYCLE LANE SYMBOL (SEE DETAIL ON SHEET SN-DT) | ⑳ SOLID WHITE YIELD TRIANGLES (9" x 13.5")                                   |
|   | ㉑ TWO-WAY BIKE TRAFFIC SYMBOL (SEE DETAIL ON SN-DT)                          |

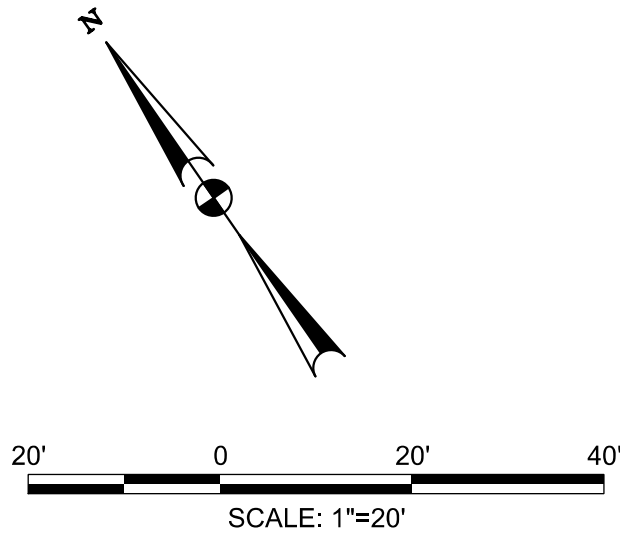





REVISIONS			
NO.	DESCRIPTION	NAME	DATE

100% SUBMISSION  
NOT FOR CONSTRUCTION  
MARCH 30, 2021

D.C. DEPARTMENT OF TRANSPORTATION INFRASTRUCTURE PROJECT MANAGEMENT ADMINISTRATION PROJECT MANAGEMENT DIVISION	
VIRGINIA AVENUE FROM 18TH STREET, N.W., TO ROCK CREEK PKWY, N.W.	
SIGNING AND PAVEMENT MARKING PLAN	
PROJECT ENG. <u>_MWS_</u> DESIGNED BY <u>_GEM/MWS_</u> CHECKED BY <u>_GAB/MWS_</u> DRAWN BY <u>_GEM/MWS_</u> PROJECT MGR. <u>_GAB_</u>	DIVISION CHIEF DATE _____ FILE _____ SHEET 27 OF 65



	EXISTING SIGN TO BE REMOVED
	EXISTING SIGN TO REMAIN
	NEW SIGN TO BE INSTALLED ON EXISTING POST
	NEW SIGN TO BE INSTALLED ON NEW POST OR NEW SIGNAL/STREET LIGHT POLE
	EXISTING SIGN TO BE RELOCATED



- ① 4" SOLID WHITE LANE LINE
- ② 6" SOLID WHITE LANE LINE
- ③ 12" WHITE STOP LINE
- ④ 4" DOTTED WHITE LANE LINE (2' STRIPE, 4' SKIP)
- ⑤ 4" DASHED WHITE LANE LINE (10' STRIPE, 30' SKIP)
- ⑥ 4" SOLID YELLOW LANE LINE
- ⑦ 4" DOUBLE SOLID YELLOW CENTER LINE (4" APART)
- ⑧ 4" DASHED YELLOW LANE LINE (3' STRIPE, 9' SKIP)
- ⑨ 4" DOTTED YELLOW LANE LINE (2' STRIPE, 4' SKIP)
- ⑩ WHITE BICYCLE LANE SYMBOL (SEE DETAIL ON SHEET SN-DT)

- ⑪ WHITE PAVEMENT ARROW AND TEXT
- ⑫ GREEN COLORED PAVEMENT
- ⑬ BUFFER SPACE WITH CHEVRONS (SEE DETAIL ON SN-DT)
- ⑭ BUFFER SPACE WITH DIAGONAL HATCHING (SEE DETAIL ON SN-DT)
- ⑮ UNMARKED BUFFER SPACE (SEE DETAIL ON SN-DT)
- ⑯ GREEN BICYCLE CROSSING FOR ONE WAY CYCLE TRACK  
(SEE DETAIL ON SHEET SN-DT)
- ⑰ GREEN BICYCLE CROSSING FOR TWO WAY CYCLE TRACK  
(SEE DETAIL ON SHEET SN-DT)
- ⑱ TWO STAGE TURN QUEUE BOX (SEE DETAIL ON SN-DT)
- ⑲ GREEN BIKE BOX WITH BIKE SYMBOL (SEE DETAIL ON SN-DT)
- ⑳ SOLID WHITE YIELD TRIANGLES (9"x 13.5")
- ㉑ TWO-WAY BIKE TRAFFIC SYMBOL (SEE DETAIL ON SN-DT)

D.C. DEPARTMENT OF TRANSPORTATION  
INFRASTRUCTURE PROJECT MANAGEMENT ADMINISTRATION  
PROJECT MANAGEMENT DIVISION

VIRGINIA AVENUE  
FROM 18TH STREET, N.W.,  
TO ROCK CREEK PKWY, N.W.

## SIGNING AND PAVEMENT MARKING PLAN

PROJECT ENG. MWS  
DESIGNED BY GIF/MEC  
CHECKED BY GAB/MWS  
DRAWN BY GIF/MEC  
PROJECT MGR. GAB

DIVISION CHIEF

DATE \_\_\_\_\_

FILE \_\_\_\_\_

SHEET 28 OF 65

100% SUBMISSION  
NOT FOR CONSTRUCTION  
MARCH 30, 2021

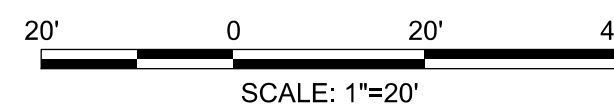

NO.	DESCRIPTION	NAME	DATE
REVISIONS			



Q:\2017\1712985\_15B\_VA\_PBL\_F\proj\CADD\5N-P007\_VA\VE.dgn  
Tuesdays, March 30, 2021 12:05:44 PM  
\$PENTBL\$  
\$PLTDRVS\$

SIGN LEGEND

X

EXISTING SIGN TO BE REMOVED

EXISTING SIGN TO REMAIN

NEW SIGN TO BE INSTALLED ON EXISTING POST

NEW SIGN TO BE INSTALLED ON NEW POST OR NEW SIGNAL/STREET LIGHT POLE

EXISTING SIGN TO BE RELOCATED

REG	STATE	PROJECT	SHEET NO.	TOTAL SHEETS
	D.C.		29	65

LEGEND

TRAFFIC FLOW ARROW

PAVEMENT MARKING LEGEND

1

4" SOLID WHITE LANE LINE

2

6" SOLID WHITE LANE LINE

3

12" WHITE STOP LINE

4

4" DOTTED WHITE LANE LINE (2' STRIPE, 4' SKIP)

5

4" DASHED WHITE LANE LINE (10' STRIPE, 30' SKIP)

6

4" SOLID YELLOW LANE LINE

7

4" DOUBLE SOLID YELLOW CENTER LINE (4" APART)

8

4" DASHED YELLOW LANE LINE (3' STRIPE, 9' SKIP)

9

4" DOTTED YELLOW LANE LINE (2' STRIPE, 4' SKIP)

10

WHITE BICYCLE LANE SYMBOL (SEE DETAIL ON SHEET SN-DT)

11

WHITE PAVEMENT ARROW AND TEXT

12

GREEN COLORED PAVEMENT

13

BUFFER SPACE WITH CHEVRONS (SEE DETAIL ON SN-DT)

14

BUFFER SPACE WITH DIAGONAL HATCHING (SEE DETAIL ON SN-DT)

15

UNMARKED BUFFER SPACE (SEE DETAIL ON SN-DT)

16

GREEN BICYCLE CROSSING FOR ONE WAY CYCLE TRACK (SEE DETAIL ON SHEET SN-DT)

17

GREEN BICYCLE CROSSING FOR TWO WAY CYCLE TRACK (SEE DETAIL ON SHEET SN-DT)

18

TWO STAGE TURN QUEUE BOX (SEE DETAIL ON SN-DT)

19

GREEN BIKE BOX WITH BIKE SYMBOL (SEE DETAIL ON SN-DT)

20

SOLID WHITE YIELD TRIANGLES (9"x 13.5")

21

TWO-WAY BIKE TRAFFIC SYMBOL (SEE DETAIL ON SN-DT)

100% SUBMISSION  
NOT FOR CONSTRUCTION

MARCH 30, 2021

20' 0 20' 40'

SCALE: 1"=20'

JMT

NO.	DESCRIPTION	NAME	DATE
REVISIONS			

D.C. DEPARTMENT OF TRANSPORTATION  
INFRASTRUCTURE PROJECT MANAGEMENT ADMINISTRATION  
PROJECT MANAGEMENT DIVISION

VIRGINIA AVENUE  
FROM 18TH STREET, N.W.,  
TO ROCK CREEK PKWY, N.W.

SIGNING AND PAVEMENT MARKING PLAN

PROJECT ENG. MWS  
DESIGNED BY GAB/MWS  
CHECKED BY GAB/MWS  
DRAWN BY GAB/MWS  
PROJECT MGR. GAB

DIVISION CHIEF

DATE \_\_\_\_\_  
FILE \_\_\_\_\_  
SHEET 29 OF 65

SN-07



Q:\2017\172985\_15B\_VA\_PBL\_Frnc\CAADD\NSN-P008\_VAAVE.dgn  
Tuesday, March 30, 2021 AT 05:44 PM  
\$PENTBL\$\$  
\$PLTDRV\$\$

SIGN LEGEND

X

EXISTING SIGN TO BE REMOVED

EXISTING SIGN TO REMAIN

NEW SIGN TO BE INSTALLED ON EXISTING POST

NEW SIGN TO BE INSTALLED ON NEW POST OR NEW SIGNAL/STREET LIGHT POLE

EXISTING SIGN TO BE RELOCATED

REG	STATE	PROJECT	SHEET NO.	TOTAL SHEETS
	D.C.		30	65

LEGEND

TRAFFIC FLOW ARROW

PAVEMENT MARKING LEGEND	
1	4" SOLID WHITE LANE LINE
2	6" SOLID WHITE LANE LINE
3	12" WHITE STOP LINE
4	4" DOTTED WHITE LANE LINE (2' STRIPE, 4' SKIP)
5	4" DASHED WHITE LANE LINE (10' STRIPE, 30' SKIP)
6	4" SOLID YELLOW LANE LINE
7	4" DOUBLE SOLID YELLOW CENTER LINE (4" APART)
8	4" DASHED YELLOW LANE LINE (3' STRIPE, 9' SKIP)
9	4" DOTTED YELLOW LANE LINE (2' STRIPE, 4' SKIP)
10	WHITE BICYCLE LANE SYMBOL (SEE DETAIL ON SHEET SN-DT)
11	WHITE PAVEMENT ARROW AND TEXT
12	GREEN COLORED PAVEMENT
13	BUFFER SPACE WITH CHEVRONS (SEE DETAIL ON SN-DT)
14	BUFFER SPACE WITH DIAGONAL HATCHING (SEE DETAIL ON SN-DT)
15	UNMARKED BUFFER SPACE (SEE DETAIL ON SN-DT)
16	GREEN BICYCLE CROSSING FOR ONE WAY CYCLE TRACK (SEE DETAIL ON SHEET SN-DT)
17	GREEN BICYCLE CROSSING FOR TWO WAY CYCLE TRACK (SEE DETAIL ON SHEET SN-DT)
18	TWO STAGE TURN QUEUE BOX (SEE DETAIL ON SN-DT)
19	GREEN BIKE BOX WITH BIKE SYMBOL (SEE DETAIL ON SN-DT)
20	SOLID WHITE YIELD TRIANGLES (9" x 13.5")
21	TWO-WAY BIKE TRAFFIC SYMBOL (SEE DETAIL ON SN-DT)

REVISIONS			
NO.	DESCRIPTION	NAME	DATE

100% SUBMISSION  
NOT FOR CONSTRUCTION  
MARCH 30, 2021

D.C. DEPARTMENT OF TRANSPORTATION  
INFRASTRUCTURE PROJECT MANAGEMENT ADMINISTRATION  
PROJECT MANAGEMENT DIVISION

VIRGINIA AVENUE  
FROM 18TH STREET, N.W.,  
TO ROCK CREEK PKWY, N.W.

SIGNING AND PAVEMENT MARKING PLAN

PROJECT ENG. MWS  
DESIGNED BY GE/MEC  
CHECKED BY GAB/MWS  
DRAWN BY GE/MEC  
PROJECT MGR. GAB

DIVISION CHIEF

DATE \_\_\_\_\_  
FILE \_\_\_\_\_  
SHEET 30 OF 65

SN-08



Q:\2017\172985\_15B\_VA\_PBL\_F\Incl\CADD\NSN-P009\_VA\VE.dgn  
Tuesdcy, Mar 01 2021 05:45 PM  
\$PENTBL\$  
\$PLTDRVS\$

SIGN LEGEND

X

EXISTING SIGN TO BE REMOVED

⊘

EXISTING SIGN TO REMAIN

□

NEW SIGN TO BE INSTALLED ON EXISTING POST

■

NEW SIGN TO BE INSTALLED ON NEW POST OR NEW SIGNAL/STREET LIGHT POLE

△

EXISTING SIGN TO BE RELOCATED

REG	STATE	PROJECT	SHEET NO.	TOTAL SHEETS
	D.C.		31	65

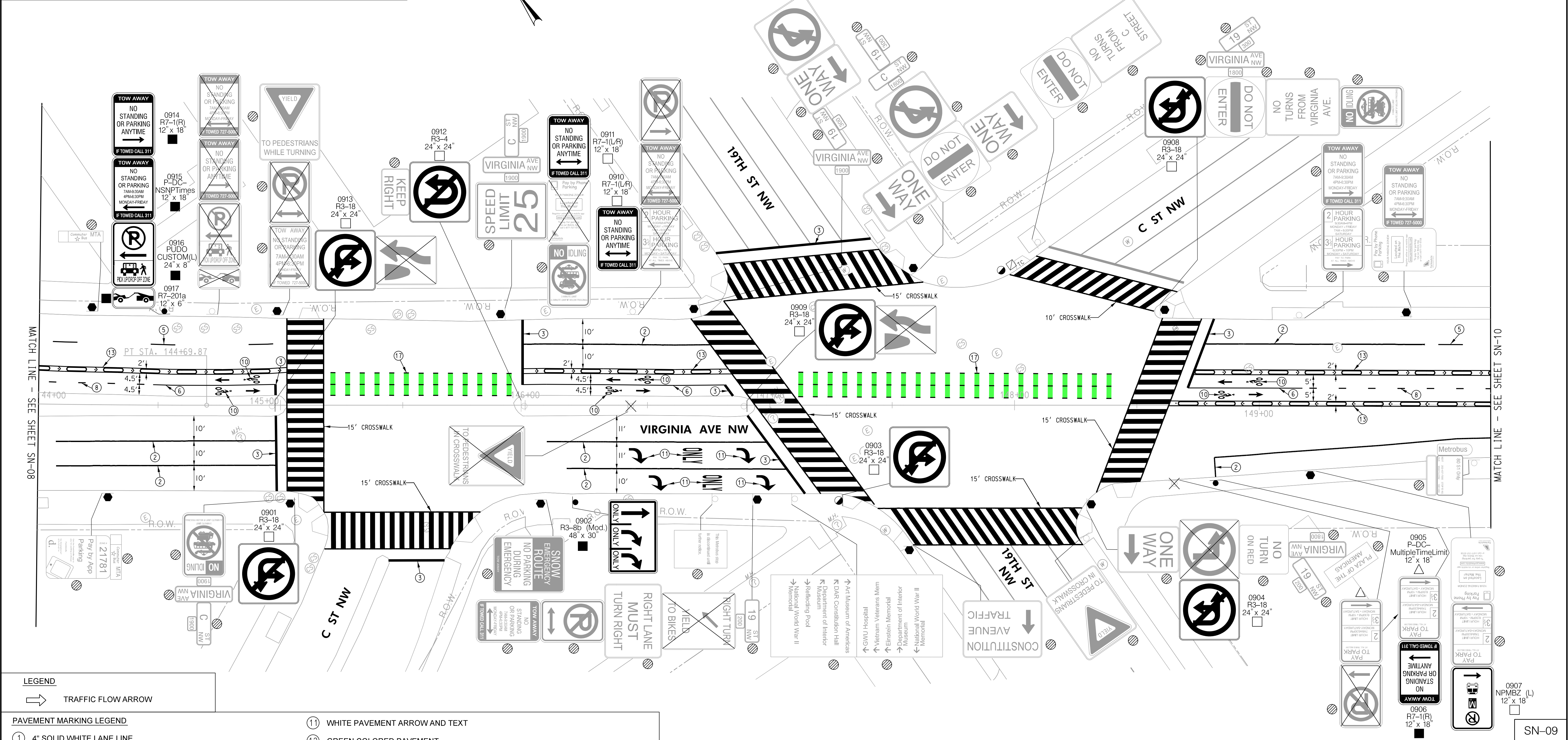

LEGEND

→

TRAFFIC FLOW ARROW

PAVEMENT MARKING LEGEND	
①	4" SOLID WHITE LANE LINE
②	6" SOLID WHITE LANE LINE
③	12" WHITE STOP LINE
④	4" DOTTED WHITE LANE LINE (2' STRIPE, 4' SKIP)
⑤	4" DASHED WHITE LANE LINE (10' STRIPE, 30' SKIP)
⑥	4" SOLID YELLOW LANE LINE
⑦	4" DOUBLE SOLID YELLOW CENTER LINE (4" APART)
⑧	4" DASHED YELLOW LANE LINE (3' STRIPE, 9' SKIP)
⑨	4" DOTTED YELLOW LANE LINE (2' STRIPE, 4' SKIP)
⑩	WHITE BICYCLE LANE SYMBOL (SEE DETAIL ON SHEET SN-DT)
⑪	WHITE PAVEMENT ARROW AND TEXT
⑫	GREEN COLORED PAVEMENT
⑬	BUFFER SPACE WITH CHEVRONS (SEE DETAIL ON SN-DT)
⑭	BUFFER SPACE WITH DIAGONAL HATCHING (SEE DETAIL ON SN-DT)
⑮	UNMARKED BUFFER SPACE (SEE DETAIL ON SN-DT)
⑯	GREEN BICYCLE CROSSING FOR ONE WAY CYCLE TRACK (SEE DETAIL ON SHEET SN-DT)
⑰	GREEN BICYCLE CROSSING FOR TWO WAY CYCLE TRACK (SEE DETAIL ON SHEET SN-DT)
⑱	TWO STAGE TURN QUEUE BOX (SEE DETAIL ON SN-DT)
⑲	GREEN BIKE BOX WITH BIKE SYMBOL (SEE DETAIL ON SN-DT)
⑳	SOLID WHITE YIELD TRIANGLES (9" x 13.5")
㉑	TWO-WAY BIKE TRAFFIC SYMBOL (SEE DETAIL ON SN-DT)

100% SUBMISSION  
NOT FOR CONSTRUCTION  
MARCH 30, 2021

JMT

NO.	DESCRIPTION	NAME	DATE
REVISIONS			

D.C. DEPARTMENT OF TRANSPORTATION  
INFRASTRUCTURE PROJECT MANAGEMENT ADMINISTRATION  
PROJECT MANAGEMENT DIVISION

VIRGINIA AVENUE  
FROM 18TH STREET, N.W.,  
TO ROCK CREEK PKWY, N.W.

PROJECT ENG. MWS  
DESIGNED BY GE/MEC  
CHECKED BY GAB/MWS  
DRAWN BY GE/MEC  
PROJECT MGR. GAB

SIGNING AND PAVEMENT MARKING PLAN

DIVISION CHIEF  
DATE \_\_\_\_\_  
FILE \_\_\_\_\_  
SHEET 31 OF 65



Q:\2017\172985\_15B\_VA\_PBL\_Fire\1\CA\DD\5N-PO10\_VA\VE.dgn  
Tuesdays, Mar 20, 2021 AT 05:45 PM  
\$PENTBL\$  
\$PENTBL\$  
\$PENTBL\$

SIGN LEGEND

- EXISTING SIGN TO BE REMOVED
- EXISTING SIGN TO REMAIN
- NEW SIGN TO BE INSTALLED ON EXISTING POST
- NEW SIGN TO BE INSTALLED ON NEW POST OR NEW SIGNAL/STREET LIGHT POLE
- EXISTING SIGN TO BE RELOCATED

REG	STATE	PROJECT	SHEET NO.	TOTAL SHEETS
	D.C.		32	65

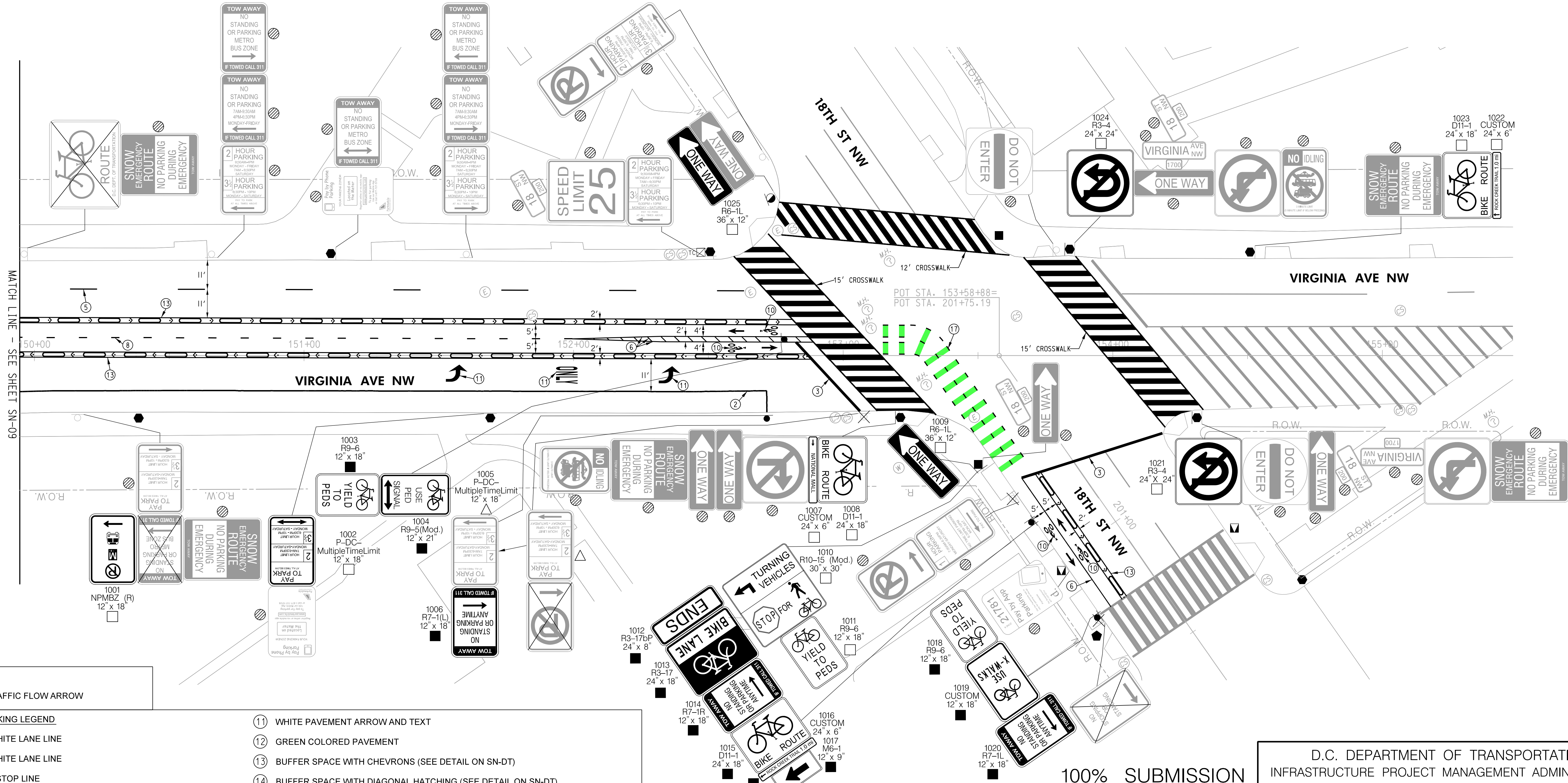

LEGEND

- TRAFFIC FLOW ARROW

PAVEMENT MARKING LEGEND

① 4" SOLID WHITE LANE LINE	⑪ WHITE PAVEMENT ARROW AND TEXT
② 6" SOLID WHITE LANE LINE	⑫ GREEN COLORED PAVEMENT
③ 12" WHITE STOP LINE	⑬ BUFFER SPACE WITH CHEVRONS (SEE DETAIL ON SN-DT)
④ 4" DOTTED WHITE LANE LINE (2' STRIPE, 4' SKIP)	⑭ BUFFER SPACE WITH DIAGONAL HATCHING (SEE DETAIL ON SN-DT)
⑤ 4" DASHED WHITE LANE LINE (10' STRIPE, 30' SKIP)	⑮ UNMARKED BUFFER SPACE (SEE DETAIL ON SN-DT)
⑥ 4" SOLID YELLOW LANE LINE	⑯ GREEN BICYCLE CROSSING FOR ONE WAY CYCLE TRACK (SEE DETAIL ON SHEET SN-DT)
⑦ 4" DOUBLE SOLID YELLOW CENTER LINE (4" APART)	⑰ GREEN BICYCLE CROSSING FOR TWO WAY CYCLE TRACK (SEE DETAIL ON SHEET SN-DT)
⑧ 4" DASHED YELLOW LANE LINE (3' STRIPE, 9' SKIP)	⑱ TWO STAGE TURN QUEUE BOX (SEE DETAIL ON SN-DT)
⑨ 4" DOTTED YELLOW LANE LINE (2' STRIPE, 4' SKIP)	⑲ GREEN BIKE BOX WITH BIKE SYMBOL (SEE DETAIL ON SN-DT)
⑩ WHITE BICYCLE LANE SYMBOL (SEE DETAIL ON SHEET SN-DT)	⑳ SOLID WHITE YIELD TRIANGLES (9" x 13.5")
	㉑ TWO-WAY BIKE TRAFFIC SYMBOL (SEE DETAIL ON SN-DT)

100% SUBMISSION  
NOT FOR CONSTRUCTION  
MARCH 30, 2021

SCALE: 1"=20'

NO.	DESCRIPTION	NAME	DATE
REVISIONS			

D.C. DEPARTMENT OF TRANSPORTATION  
INFRASTRUCTURE PROJECT MANAGEMENT ADMINISTRATION  
PROJECT MANAGEMENT DIVISION

VIRGINIA AVENUE  
FROM 18TH STREET, N.W.,  
TO ROCK CREEK PKWY, N.W.

SIGNING AND PAVEMENT MARKING PLAN

PROJECT ENG. MWS  
DESIGNED BY GE/MEC  
CHECKED BY GAB/MWS  
DRAWN BY GE/MEC  
PROJECT MGR. GAB

DIVISION CHIEF

DATE \_\_\_\_\_  
FILE \_\_\_\_\_  
SHEET 32 OF 65

SN-10





REG	STATE	PROJECT	SHEET NO.	TOTAL SHEETS
	D.C.		34	65

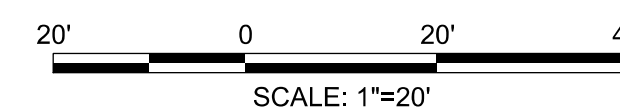
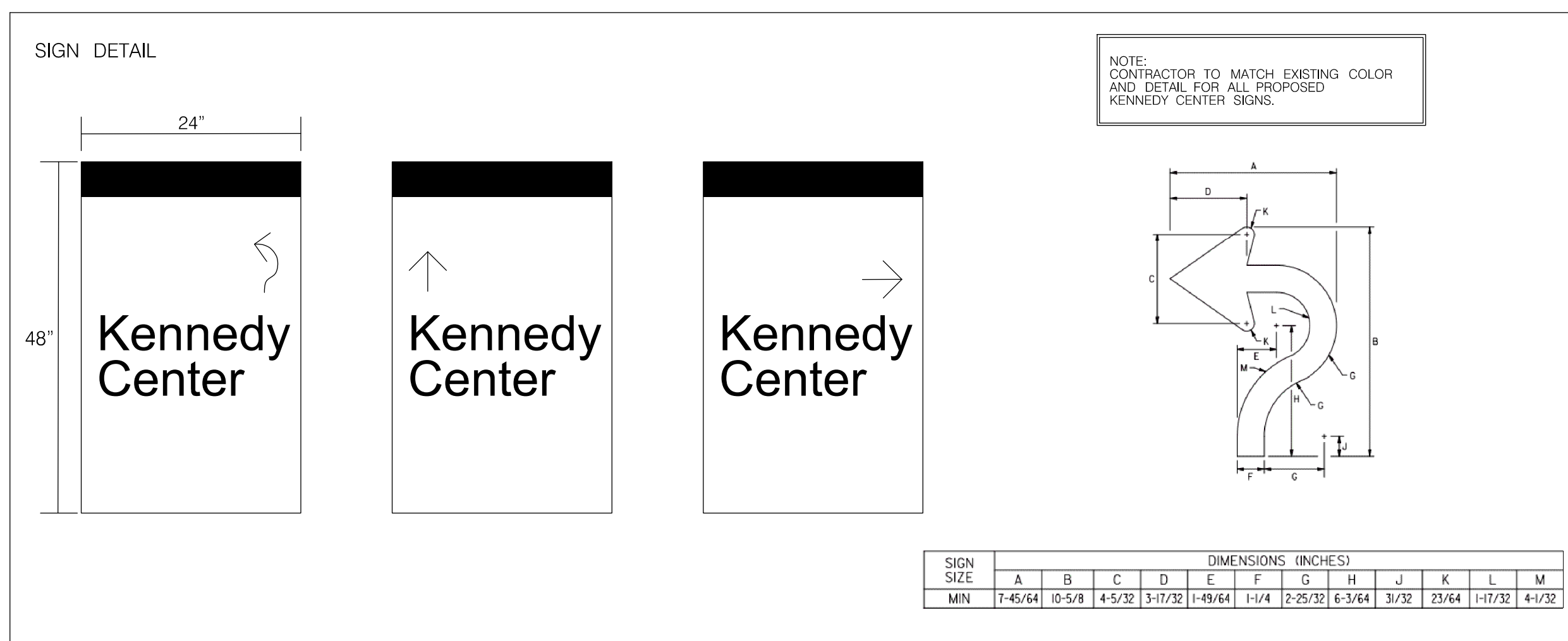
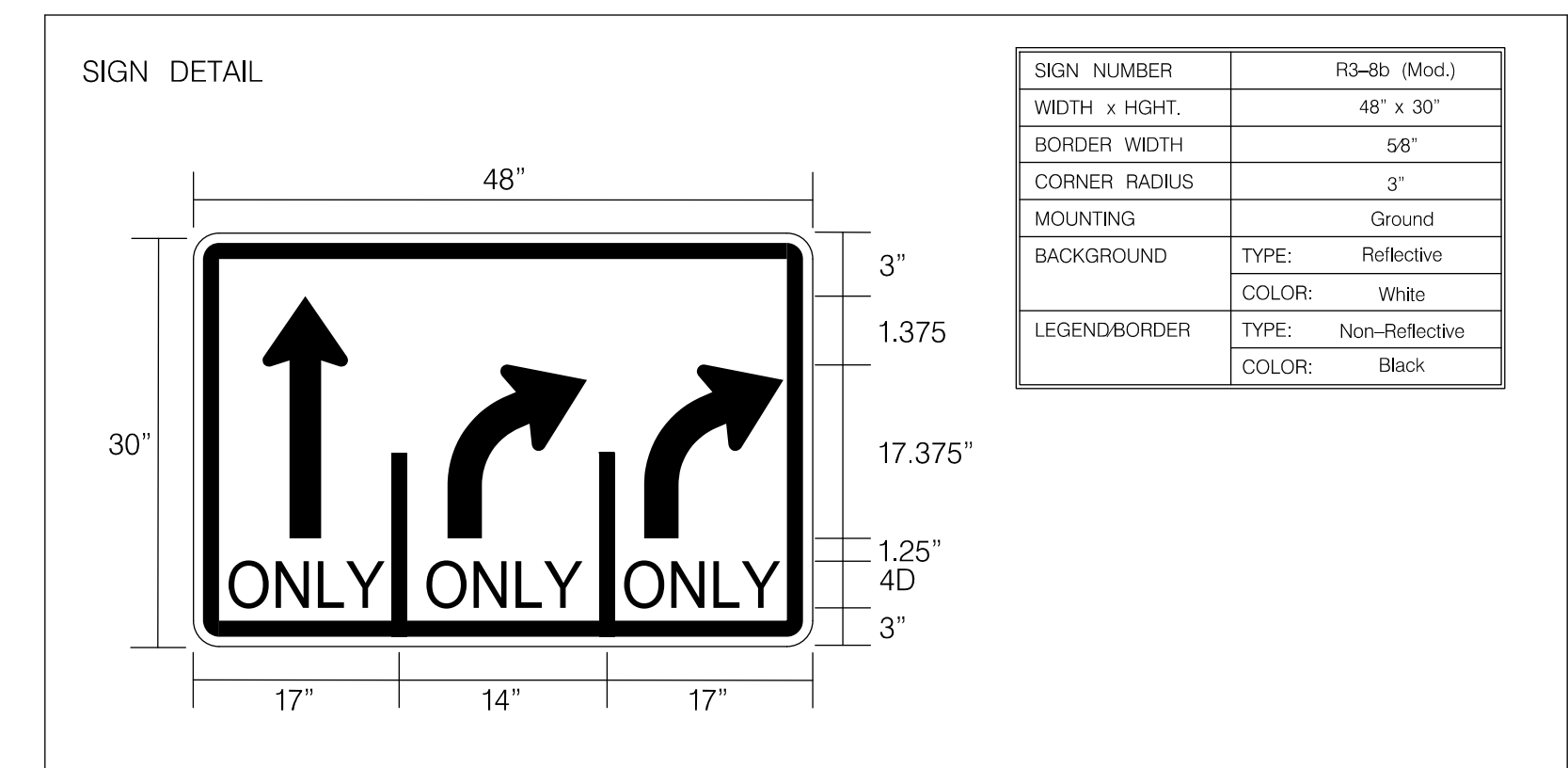
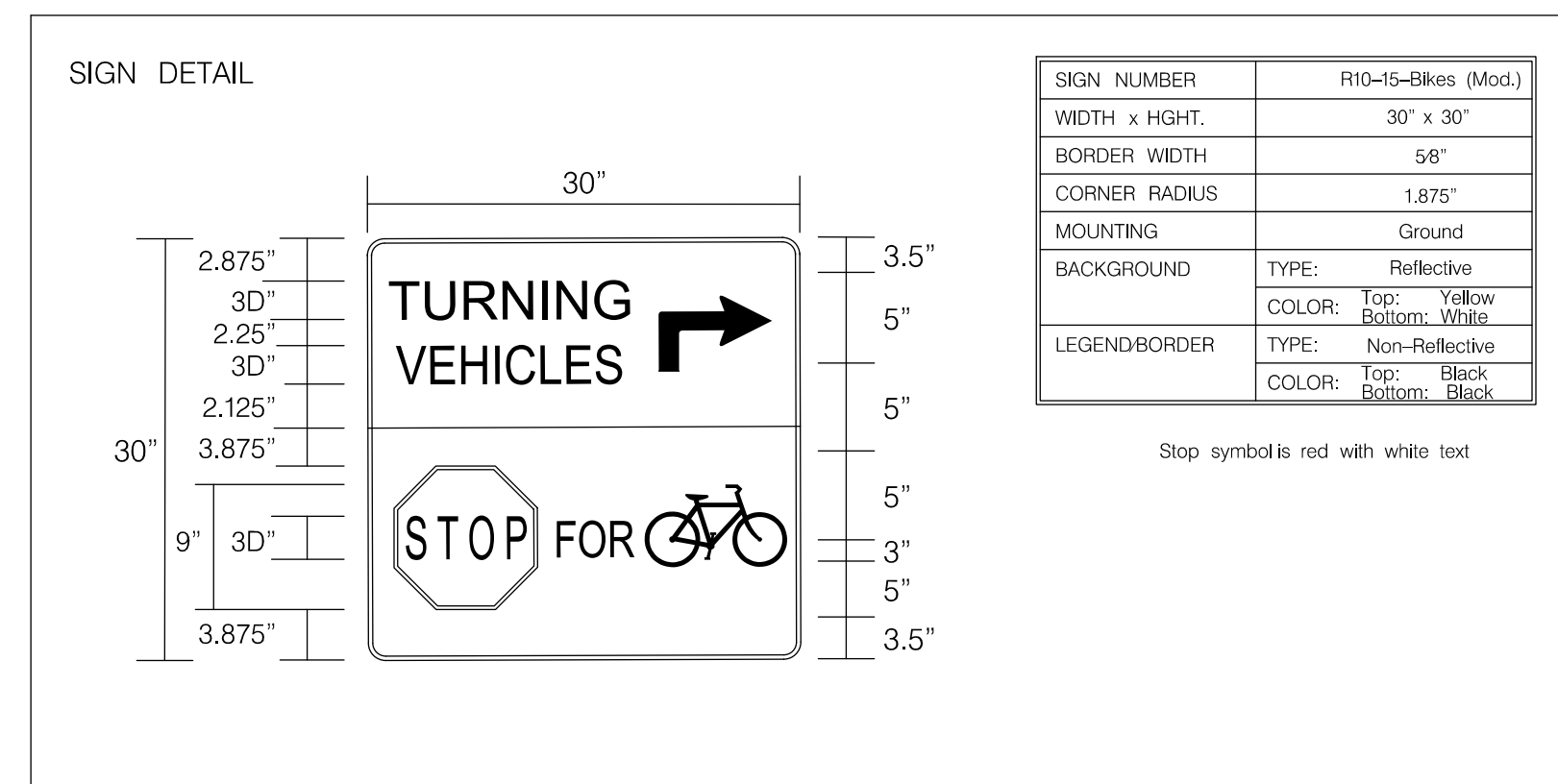
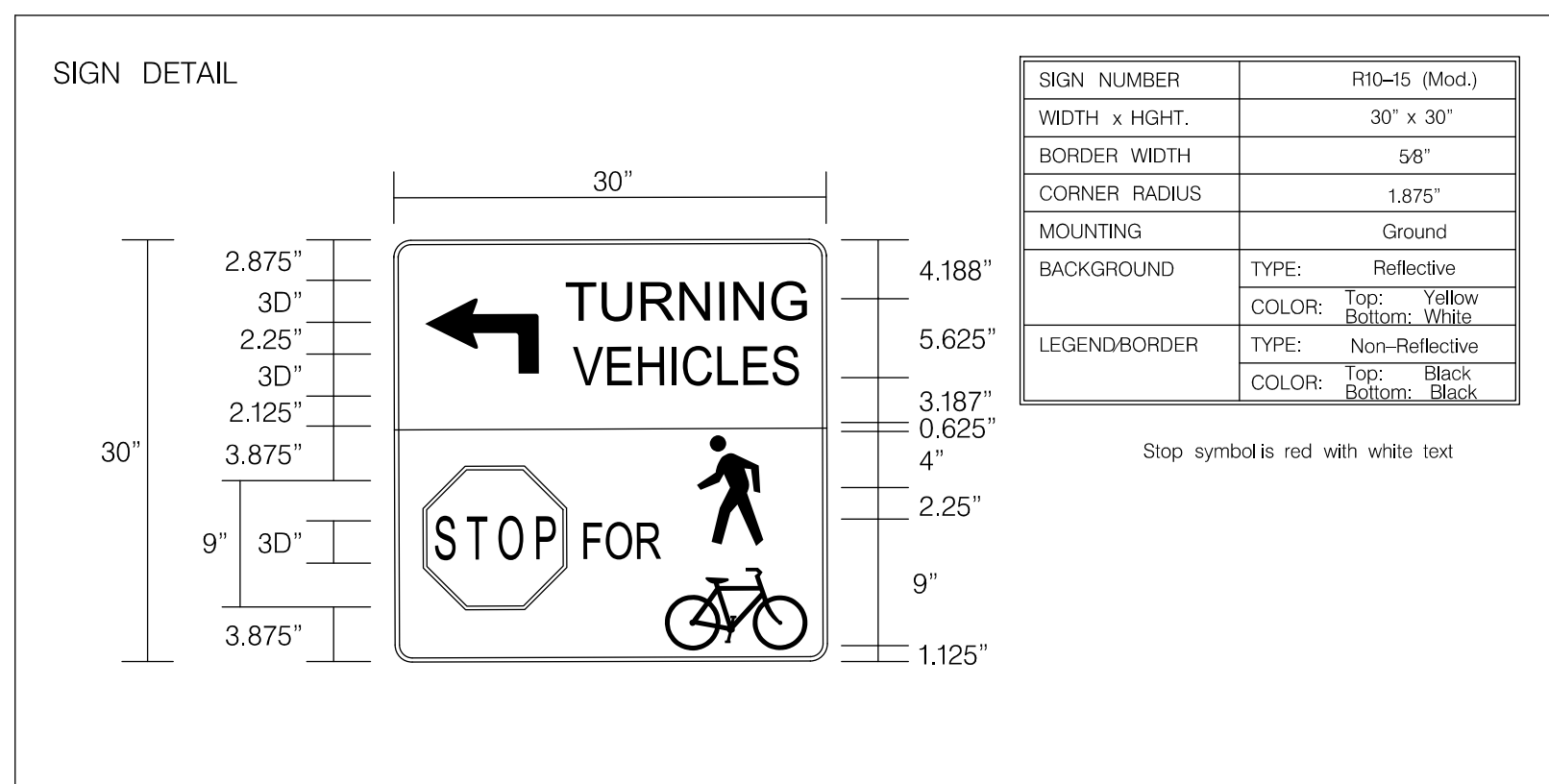
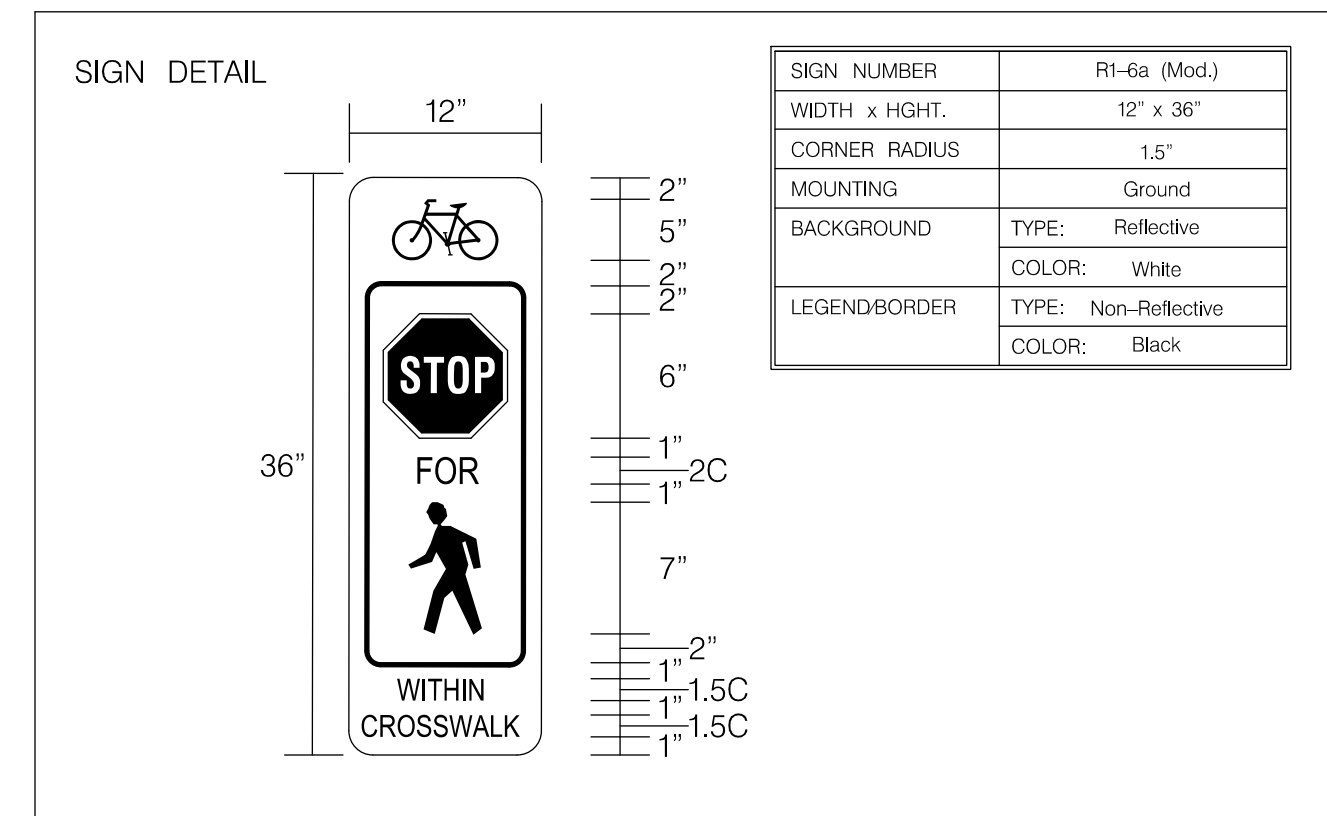
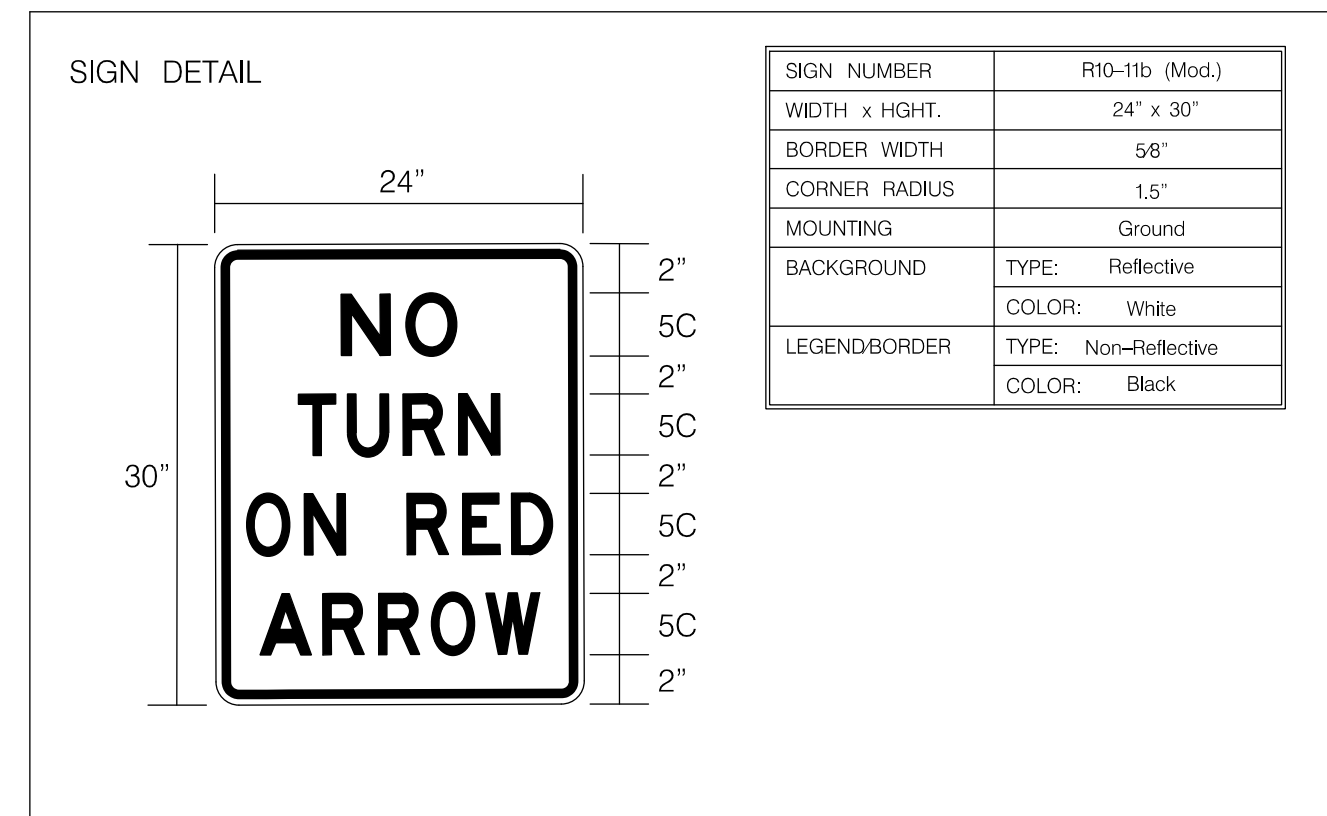
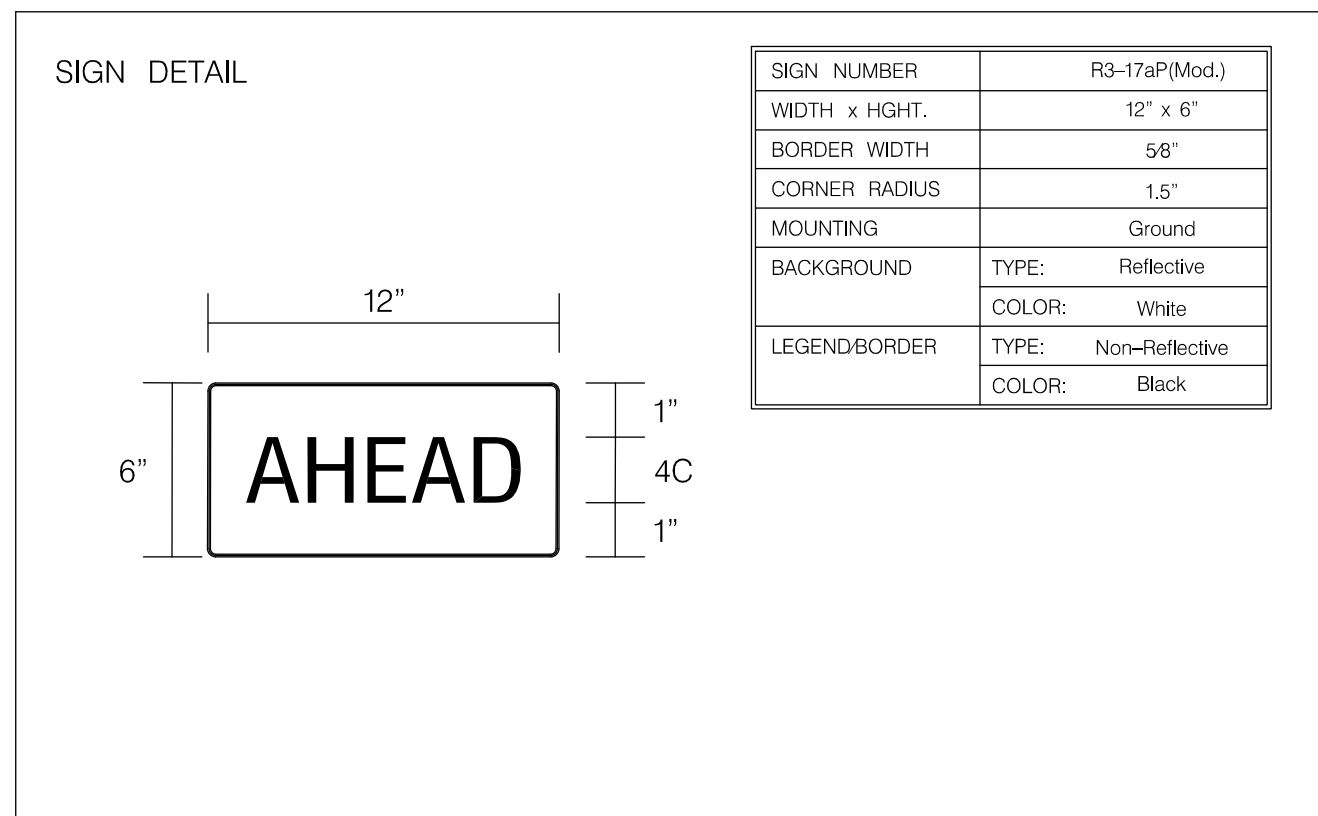
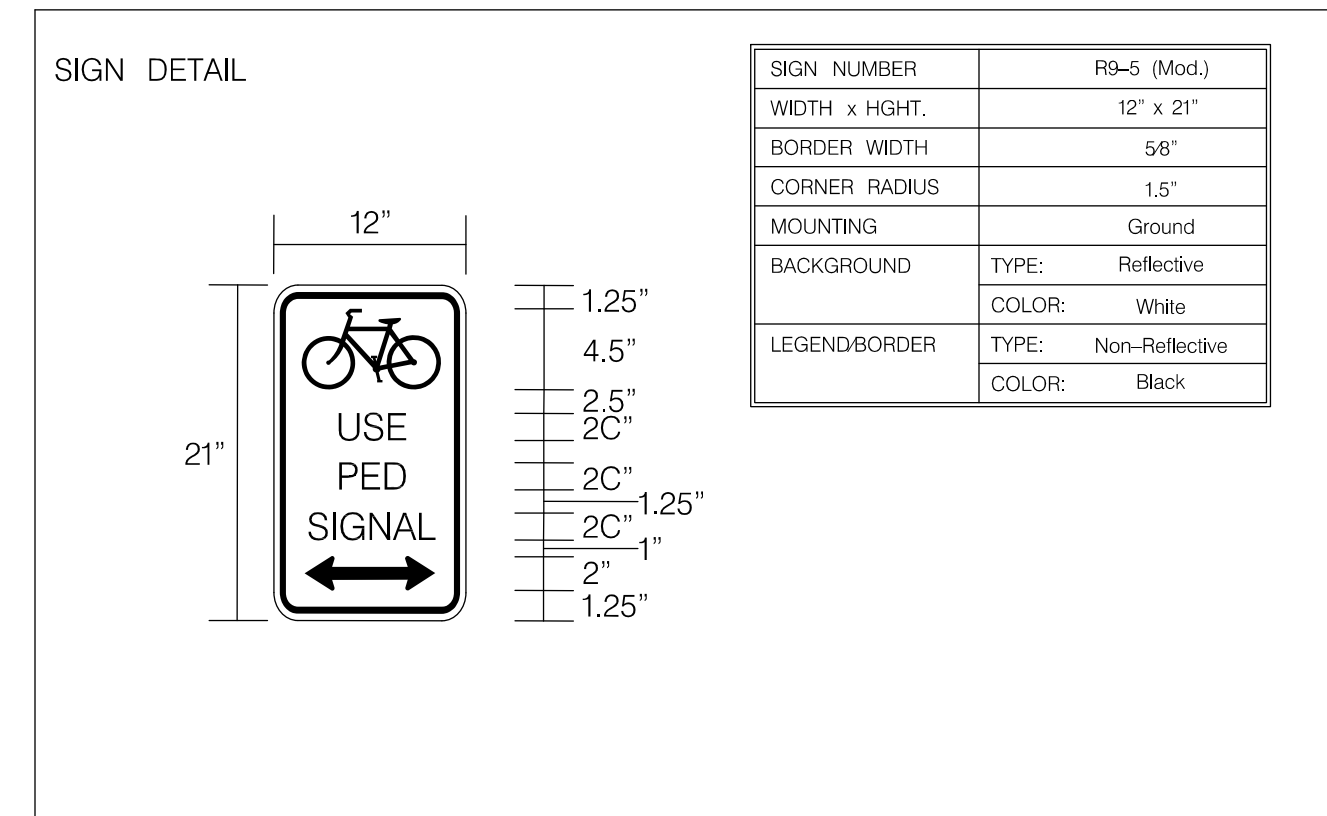
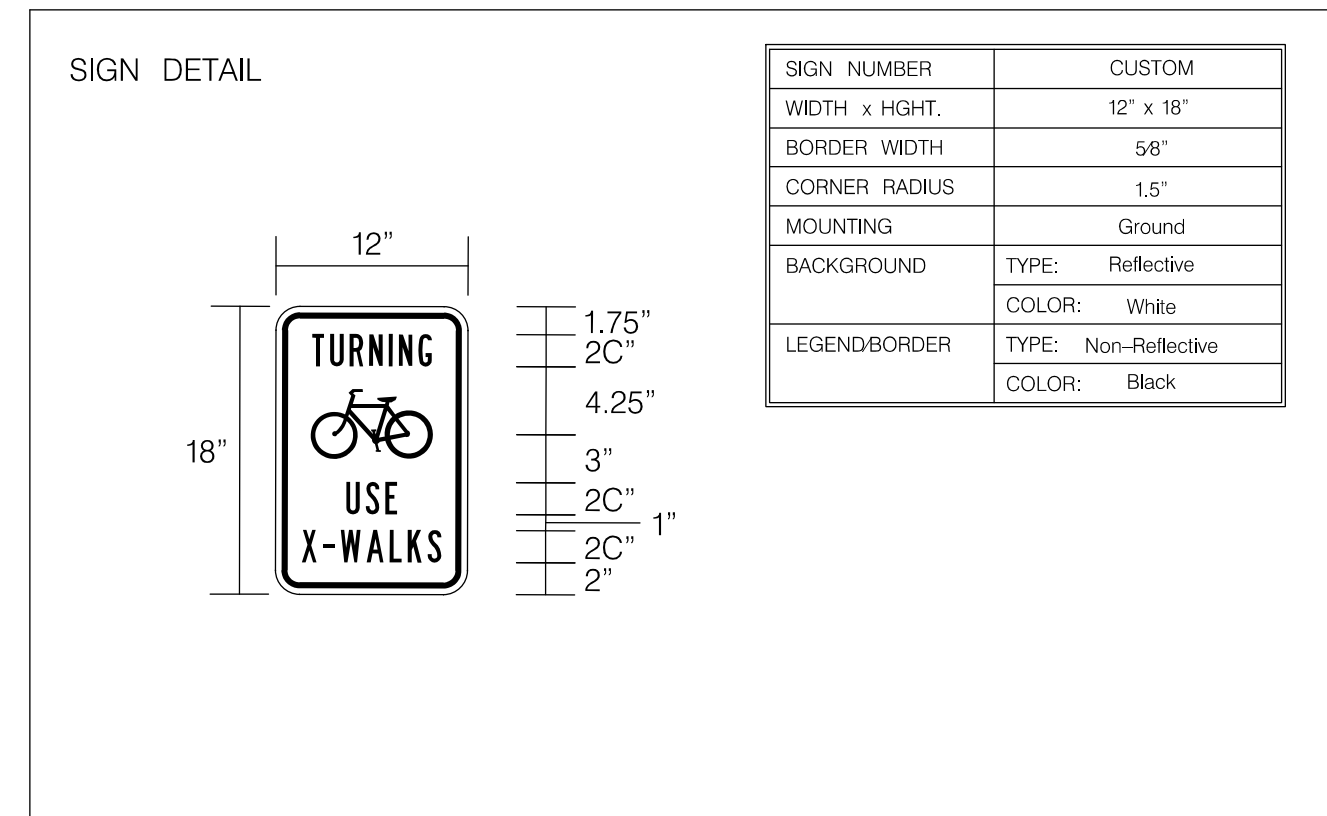
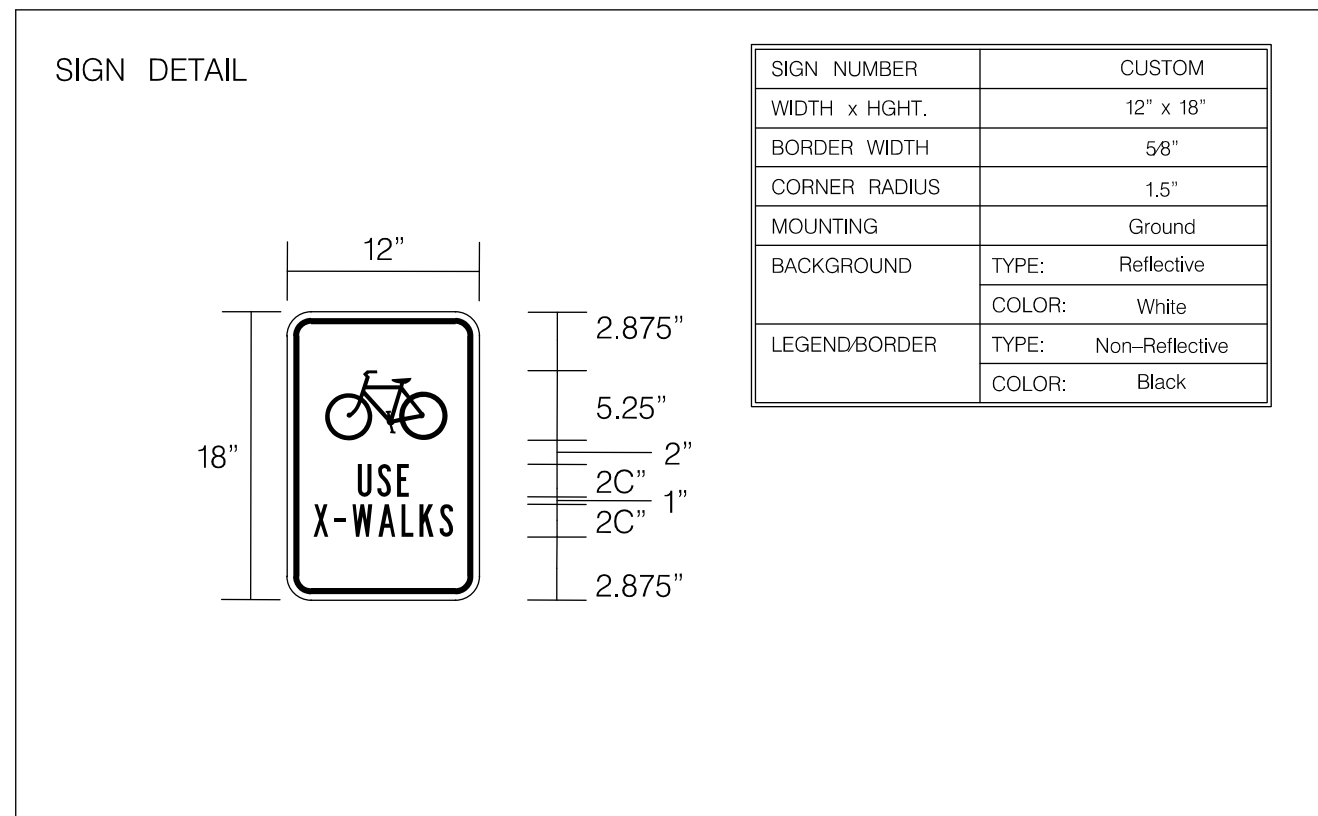

NO.	DESCRIPTION	NAME	DATE
REVISIONS			

100% SUBMISSION  
NOT FOR CONSTRUCTION  
MARCH 30, 2021

<p>D.C. DEPARTMENT OF TRANSPORTATION</p> <p>INFRASTRUCTURE PROJECT MANAGEMENT ADMINISTRATION</p> <p>PROJECT MANAGEMENT DIVISION</p>	
<p style="text-align: center;">VIRGINIA AVENUE</p> <p style="text-align: center;">FROM 18TH STREET, N.W.,</p> <p style="text-align: center;">TO ROCK CREEK PKWY, N.W.</p>	<p>PROJECT ENG. <u>MWS</u></p> <p>DESIGNED BY <u>GIF/MEC</u></p> <p>CHECKED BY <u>GAB/MWS</u></p> <p>DRAWN BY <u>GIF/MEC</u></p> <p>PROJECT MGR. <u>GAB</u></p>

### PROPOSED SIGN DETAILS

PROJECT ENG. MWS  
DESIGNED BY GIF/MEC  
CHECKED BY GAB/MWS  
DRAWN BY GIF/MEC  
PROJECT MGR GAB

DIVISION CHIEF

DATE \_\_\_\_\_

FILE \_\_\_\_\_

SHEET 34 OF 65



REVISION							
DESCRIPTION	DATE	COR.	CHK.	APP.	APP.	APP.	APP.

## GENERAL NOTES:

- A. ALL WORK RELATING TO THE INSTALLATION OF TRAFFIC SIGNALS SHALL COMPLY WITH APPROPRIATE PROVISIONS OF THE LATEST VERSIONS OF DDOT STANDARD DRAWINGS, STANDARD SPECIFICATIONS AND THE CONTRACT SPECIAL PROVISIONS.
- B. THE CONTRACTOR SHALL SUBMIT TO DDOT CATALOG CUTS OF ALL EQUIPMENT AND MATERIALS TO BE FURNISHED AND INSTALLED. WRITTEN APPROVAL FROM DDOT SHALL BE SECURED PRIOR TO PROCUREMENT.
- C. THE LOCATION OF PROPOSED EQUIPMENT SHOWN IS APPROXIMATE. THE LOCATION OF ALL PROPOSED EQUIPMENT AND MATERIALS SHALL BE FIELD LOCATED, VERIFIED, AND APPROVED BY THE ENGINEER PRIOR TO INSTALLATION.
- D. THE CONTRACTOR SHALL FURNISH AND INSTALL ALL TRAFFIC SIGNAL ITEMS AND ALL MOUNTING HARDWARE AS SHOWN ON THE APPROVED TRAFFIC SIGNAL PLANS.
- E. THE CONTRACTOR SHALL RETURN ALL REMOVED AND SALVAGED TRAFFIC SIGNAL EQUIPMENT TO DDOT TRAFFIC SIGNAL SHOP. CONTACT MR. HARVEY ALEXANDER 72 HOURS IN ADVANCE AT (202) 671-1485 TO ARRANGE SERVICE OR AS DIRECTED BY THE ENGINEER.
- F. NO ABOVE GROUND HARDWARE OR EQUIPMENT SHALL BE LOCATED SUCH THAT A 4 FOOT CLEAR PATH IS NOT AVAILABLE FOR ADA PURPOSES.
- G. STREETLIGHT LUMINAIRES MUST BE MAINTAINED ALL THE TIME. USE PROPOSED STREETLIGHTS AS NECESSARY.
- H. THE CONTRACTOR SHALL BUILD THIS PLAN IN ACCORDANCE WITH THE CONTRACT SPECIAL REVISIONS AND TERMS.
- I. THE CONTRACTOR SHALL FURNISH AND INSTALL ALL TRAFFIC SIGNAL ITEMS AS SHOWN ON THE APPROVED TRAFFIC SIGNAL PLANS.
- J. NO CHANGES FROM PLANS IN LOCATION OF THE SIGNAL HEAD PLACEMENT OR TRAFFIC SIGNAL EQUIPMENT WILL BE ALLOWED WITHOUT PRIOR APPROVAL OF THE DISTRICT DEPARTMENT OF TRANSPORTATION, TRAFFIC ENGINEERING AND SIGNALS DIVISION.
- K. SEE SIGNING AND PAVEMENT MARKING PLANS FOR SIGNING AND PAVEMENT MARKING DETAILS.
- L. THE CONTRACTOR SHALL BE RESPONSIBLE FOR THE PERMANENT RESTORATION OF ALL DISTURBED PAVEMENT, REPAIRED MARKINGS, CURBS, SIDEWALKS, AND LANDSCAPING IRRIGATION AREAS DURING CONSTRUCTION AND AT THE END OF CONSTRUCTION.
- M. THE CONTRACTOR SHALL FURNISH AND INSTALL NEW, UNSPLICED SHIELDED 7-CONDUCTOR 14 AWG STRANDED CABLE FROM EACH OF THE PROPOSED SIGNAL HEADS TO THE EXISTING CABINET VIA THE EXISTING CONDUIT SYSTEM INCLUDING EXISTING DDOT AND/OR PEPCO CONDUITS AND MANHOLES. THE CONTRACTOR SHALL IDENTIFY THE EXISTING MANHOLES AND CONDUIT PATHS IN THE FIELD AND MARK THEM NEATLY ON THE PLANS TO BE SUBMITTED AS PART OF THE AS-BUILT DRAWINGS. IF THE EXISTING CONDUIT PATH CANNOT BE IDENTIFIED OR IS OBSTRUCTED/DAMAGED THE CONTRACTOR SHALL STOP WORK IMMEDIATELY AND CONTACT MR. HARVEY ALEXANDER (HARVEY.ALEXANDER@DC.GOV OR 202-671-1485) FOR ASSISTANCE.

## CABLE NOTES:

- A. DDOT PERSONNEL WILL MAKE ALL ELECTRICAL CONNECTIONS INSIDE THE CONTROLLER CABINET. THE CONTRACTOR SHALL MAKE ALL ELECTRICAL CONNECTIONS IN TRAFFIC AND PEDESTRIAN SIGNAL HEADS.
- B. THE CONTRACTOR SHALL FURNISH AND INSTALL NEW, UNSPLICED 7C 14AWG STRANDED CABLE TO ALL SIGNAL HEADS.

## SPECIAL NOTES:

- A. THE CONTRACTOR SHALL MAINTAIN ALL EXISTING PAVEMENT MARKINGS UNTIL PROPOSED MARKINGS AND OPERATION ARE READY TO BE INSTALLED/ACTIVATED.
- B. SIGNAL HEAD NO. 5 AND 20 SHALL BE MOUNTED 3' APART LATERALLY.

## INSTALLATION NOTES:

- A. INSTALL LED TRAFFIC SIGNAL HEAD(S) WITH REFLECTIVE BACKPLATE.
- B. INSTALL BICYCLE-ONLY LED TRAFFIC SIGNAL HEAD(S) WITH BACKPLATE.
- C. INSTALL TRAFFIC SIGN(S) PER THE SIGNING AND PAVEMENT MARKING PLANS.

## REMOVAL NOTES:

- A. REMOVE EXISTING TRAFFIC SIGNAL HEAD(S).

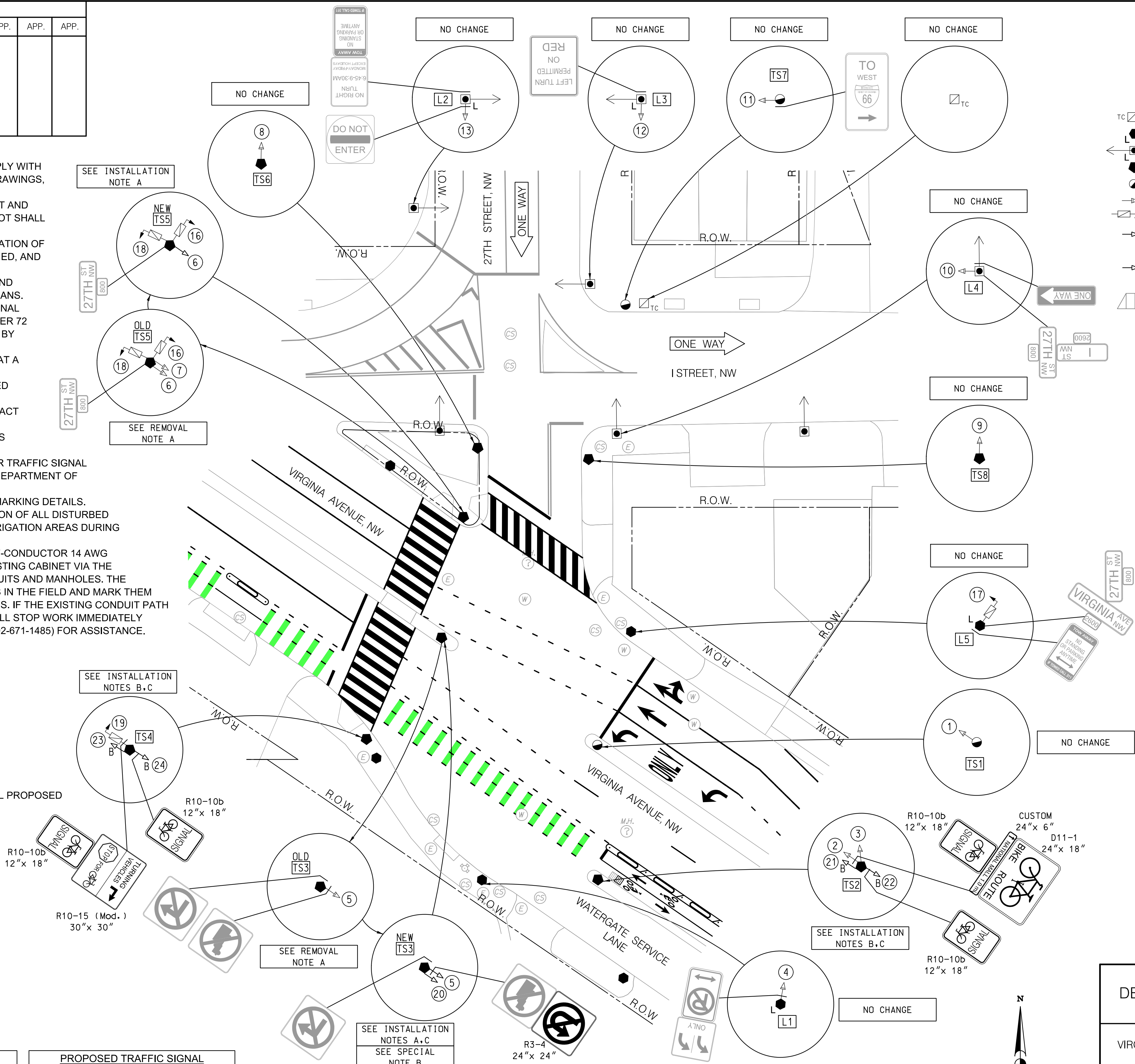
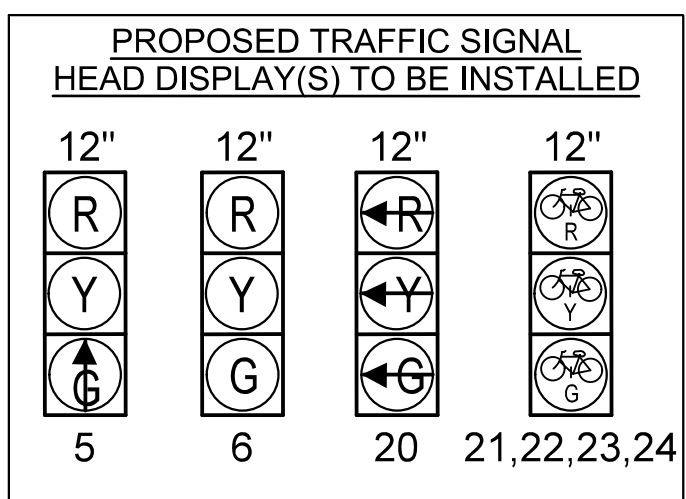
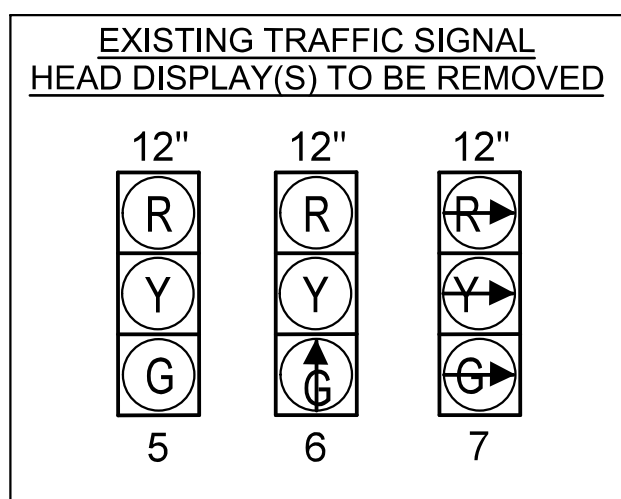

- LEGEND:**
- EXISTING TRAFFIC SIGNAL CONTROLLER CABINET
  - EXISTING TWIN 20 STREETLIGHT POLE WITH LUMINAIRES
  - EXISTING PENDANT POST STREETLIGHT POLE WITH LUMINAIRE
  - EXISTING 20 FOOT TRAFFIC SIGNAL POLE
  - EXISTING AD-11 TRAFFIC SIGNAL POLE
  - EXISTING 3 SECTION TRAFFIC SIGNAL HEAD
  - EXISTING 2-SECTION COUNTDOWN PEDESTRIAN SIGNAL HEAD
  - PROPOSED LED 3-SECTION TRAFFIC SIGNAL HEAD (ALL LENSES 12 INCHES)
  - PROPOSED LED BICYCLE-ONLY TRAFFIC SIGNAL HEAD (ALL LENSES 12 INCHES)
  - EXISTING ADA RAMP

100% SUBMISSION  
NOT FOR CONSTRUCTION

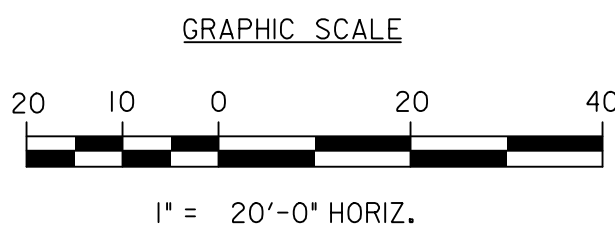

S.L.F. NO. \_\_\_\_\_

APPROVED BY \_\_\_\_\_ DATE \_\_\_\_\_

SEQUENCE OF OPERATION DRAWING TS-285-T		SG-01
DISTRICT OF COLUMBIA DEPARTMENT OF TRANSPORTATION TRAFFIC ENGINEERING AND SIGNALS DIVISION		ACISA 1174
VIRGINIA AVENUE, 27TH STREET AND I STREET, N.W. TRAFFIC SIGNAL MODIFICATION		FINAL
SUBMITTED: _____ DATE _____		DESIGNED BY MWS/IF
RECOMMENDED: _____ DATE _____		DRAWN BY MWS/IF
ITS / TRAFFIC SIGNAL MAINTENANCE DIVISION MANAGER _____ DATE _____		REVIEWED BY GAB/MWS
APPROVED: _____ DATE _____		DATE 03 /30 /2021
		SCALE 1" = 20'
		SHEET 1 OF 1
		DRAWING NO. S-924-A







REVISION								
DESCRIPTION	DATE	COR.	CHK.	APP.	APP.	APP.	APP.	APP.

## GENERAL NOTES:

- A. ALL WORK RELATING TO THE INSTALLATION OF TRAFFIC SIGNALS SHALL COMPLY WITH APPROPRIATE PROVISIONS OF THE LATEST VERSIONS OF DDOT STANDARD DRAWINGS, STANDARD SPECIFICATIONS AND THE CONTRACT SPECIAL PROVISIONS.
- B. THE CONTRACTOR SHALL SUBMIT TO DDOT CATALOG CUTS OF ALL EQUIPMENT AND MATERIALS TO BE FURNISHED AND INSTALLED. WRITTEN APPROVAL FROM DDOT SHALL BE SECURED PRIOR TO PROCUREMENT.
- C. THE LOCATION OF PROPOSED EQUIPMENT SHOWN IS APPROXIMATE. THE LOCATION OF ALL PROPOSED EQUIPMENT AND MATERIALS SHALL BE FIELD LOCATED, VERIFIED, AND APPROVED BY THE ENGINEER PRIOR TO INSTALLATION.
- D. THE CONTRACTOR SHALL FURNISH AND INSTALL ALL PROPOSED CONDUITS, MANHOLES, POLE FOUNDATIONS, AND CONTROLLER CABINET FOUNDATION.
- E. THE CONTRACTOR SHALL FURNISH AND INSTALL ALL TRAFFIC AND PEDESTRIAN SIGNAL HEADS, TRAFFIC SIGNAL POLES, TRANSFORMER BASES, APS UNITS, TRAFFIC SIGNAL CONTROLLER, CABINET, AND ALL MOUNTING HARDWARE.
- F. THE CONTRACTOR SHALL RETURN ALL REMOVED AND SALVAGED TRAFFIC SIGNAL EQUIPMENT TO DDOT TRAFFIC SIGNAL SHOP. CONTACT MR. HARVEY ALEXANDER 72 HOURS IN ADVANCE AT (202) 671-1495 TO ARRANGE SERVICE OR AS DIRECTED BY THE ENGINEER.
- G. NO ABOVE GROUND HARDWARE OR EQUIPMENT SHALL BE LOCATED SUCH THAT A 4 FOOT CLEAR PATH IS NOT AVAILABLE FOR ADA PURPOSES.
- H. A NEW PEPCO ELECTRICAL SERVICE IS REQUIRED. THE CONTRACTOR SHALL COORDINATE SERVICE INSTALLATION AND PAYMENT WITH PEPCO IN ACCORDANCE WITH CONTRACT SPECIAL PROVISIONS.
- I. STREETLIGHT LUMINAIRES MUST BE MAINTAINED ALL THE TIME. USE PROPOSED STREETLIGHTS AS NECESSARY.
- J. THE CONTRACTOR SHALL BUILD THIS PLAN IN ACCORDANCE WITH THE CONTRACT SPECIAL REVISIONS AND TERMS.
- K. THE CONTRACTOR SHALL PROVIDE AND INSTALL ALL TRAFFIC SIGNAL ITEMS AS SHOWN ON THE APPROVED TRAFFIC SIGNAL PLANS.
- L. NO CHANGES FROM PLANS IN LOCATION OF THE SUPPORTING STRUCTURES, SIGNAL HEAD PLACEMENT OR TRAFFIC SIGNAL EQUIPMENT WILL BE ALLOWED WITHOUT PRIOR APPROVAL OF THE DISTRICT DEPARTMENT OF TRANSPORTATION, TRAFFIC ENGINEERING AND SIGNALS DIVISION.
- M. THE CONTRACTOR SHALL REMOVE ALL EXISTING TRAFFIC SIGNAL POLES, CONTROLLER CABINET, AND HARDWARE MOUNTED ON TEMPORARY, PORTABLE, CONCRETE BASES.
- N. THE CONTRACTOR SHALL REMOVE ALL EXISTING TEMPORARY, PORTABLE, CONCRETE BASES.
- O. SEE ROADWAY PLANS FOR GEOMETRIC MODIFICATION DETAILS.
- P. SEE SIGNING AND PAVEMENT MARKING PLANS FOR GROUND MOUNTED SIGNING AND PAVEMENT MARKING DETAILS.
- Q. ALL STREET TREES WITHIN OR DIRECTLY ADJACENT TO THE LIMITS OF WORK MUST BE PROTECTED WITH 6 FT. TALL CHAIN LINK FENCE TO THE EXTENT OF THE TREE BOX (MINIMUM 4'X9') OR THE DRIP LINE IN A PLANTING STRIP. THE DRIP LINE IS DEFINED AS THE GROUND AREA UNDER THE CANOPY OF A TREE. WHEN UTILITIES MUST BE INSTALLED WITHIN THE ROOT ZONE OF A STREET TREE, TUNNELING (PNEUMATIC EXCAVATION OR HYDROEXCAVATION) SHALL BE USED IN LIEU OF TRENCHING AND ROOT PRUNING. THE ROOT ZONE IS MEASURED FROM THE NEAR SIDE OF THE TRUNK TO THE DISTANCE THAT EQUALS THE TREE'S DIAMETER (MEASURED AT 4.5' ABOVE GRADE) X 1 FT. (PREFERRED DISTANCE OF 1.5 FEET). ALL PROTECTION MEASURES AND EXCAVATION OPERATIONS SHALL COMPLY WITH THE 2013 DISTRICT DEPARTMENT OF TRANSPORTATION STANDARD SPECIFICATIONS FOR HIGHWAYS AND STRUCTURES (GOLD BOOK) - SECTIONS 207.03, 608.07, AND 608.08. UTILITY WORK SHALL BE CONDUCTED SO AS TO AVOID INJURY TO TREE TRUNKS, BRANCHES, AND ROOTS. IF THERE ARE ANY TREE CONFLICTS ON THIS JOB SITE PERMIT HOLDER MUST SUSPEND ALL WORK THAT CONTRIBUTES TO THE CONFLICT AND IMMEDIATELY CONTACT SIMOUN BANUA, WARD 2 ARBORIST AT SIMOUN.BANUA@DC.GOV OR 202-557-4590 TO RECEIVE CLEARANCE TO CONTINUE THE CONFLICTING WORK.
- R. ALL POLES SHALL BE FEDERAL BLACK IN COLOR. COMBINATION POLES SHALL BE 28.5' PENDANT POLES WITH DECORATIVE ARM AND TEARDROP FIXTURES.

## INSTALLATION NOTES:

- A. INSTALL TRAFFIC SIGNAL CONTROLLER CABINET FOUNDATION.
- B. INSTALL TRAFFIC SIGNAL CONTROLLER CABINET.
- C. INSTALL TRAFFIC SIGNAL CONTROLLER.
- D. INSTALL 28.5 FT. TALL PENDANT POST STREETLIGHT POLE WITH STEEL TRANSFORMER BASE AND LED LUMINAIRE ON 15 IN. BOLT CIRCLE CONCRETE FOUNDATION AS PER DDOT STANDARD DRAWING 614.07 (TYPICAL GROUND MOUNTED PENDANT POLE).
- E. INSTALL 20 FT. TALL TRAFFIC SIGNAL POLE WITH STEEL TRANSFORMER BASE ON 15 IN. BOLT CIRCLE CONCRETE FOUNDATION AS PER DDOT STANDARD DRAWING 614.07 (TYPICAL GROUND MOUNTED PENDANT POLE).
- F. INSTALL PUSHBUTTON POLE WITH BREAKAWAY STEEL TRANSFORMER BASE.
- G. INSTALL LED TRAFFIC SIGNAL HEAD(S).
- H. INSTALL LED COUNT-DOWN PEDESTRIAN SIGNAL HEAD(S).
- I. INSTALL APS UNIT WITH SIGNS.
- J. INSTALL 8-FOOT MAST ARM WITH CAP AND CLAMP.
- K. INSTALL TRAFFIC SIGN(S) PER THE SIGNING AND PAVEMENT MARKING PLANS.
- L. INSTALL TRAFFIC SIGN(S) AND U-POST PER THE SIGNING AND PAVEMENT MARKING PLANS.

## REMOVAL NOTES:

- A. REMOVE EXISTING RRFB POLE AND SIGNS.

## CABLE NOTES:

- A. DDOT PERSONNEL WILL MAKE ALL ELECTRICAL CONNECTIONS INSIDE THE CONTROLLER CABINET. THE CONTRACTOR SHALL MAKE ALL ELECTRICAL CONNECTIONS IN TRAFFIC AND PEDESTRIAN SIGNAL HEADS.
- B. THE CONTRACTOR SHALL FURNISH AND INSTALL NEW, UNSPLICED 7C 14AWG STRANDED CABLE TO ALL SIGNAL HEADS.
- C. THE CONTRACTOR SHALL FURNISH AND INSTALL NEW, UNSPLICED SHIELDED 4C 18AWG STRANDED CABLES TO ALL APS UNITS. A SEGMENT OF 4C 18AWG SHIELDED, STRANDED CABLE SHALL EXTEND FROM EACH POLE MOUNTED APS UNIT TO THE 2-SECTION PEDESTRIAN SIGNAL HEAD MOUNTED ON THE SAME POLE.

## MAST ARM NOTES:

- A. A BACK PLATE SHALL BE AFFIXED TO EACH MAST ARM MOUNTED SIGNAL HEAD.
- B. THE BOTTOM OF MAST ARM MOUNTED SIGNAL HEADS SHALL BE 16 FEET ABOVE THE ROADWAY SURFACE.
- C. AN ASTRO-BRAC OR APPROVED EQUIVALENT SHALL BE USED TO MOUNT SIGNAL HEADS (2A, 4A, 7A, AND 10A) TO MAST ARMS.

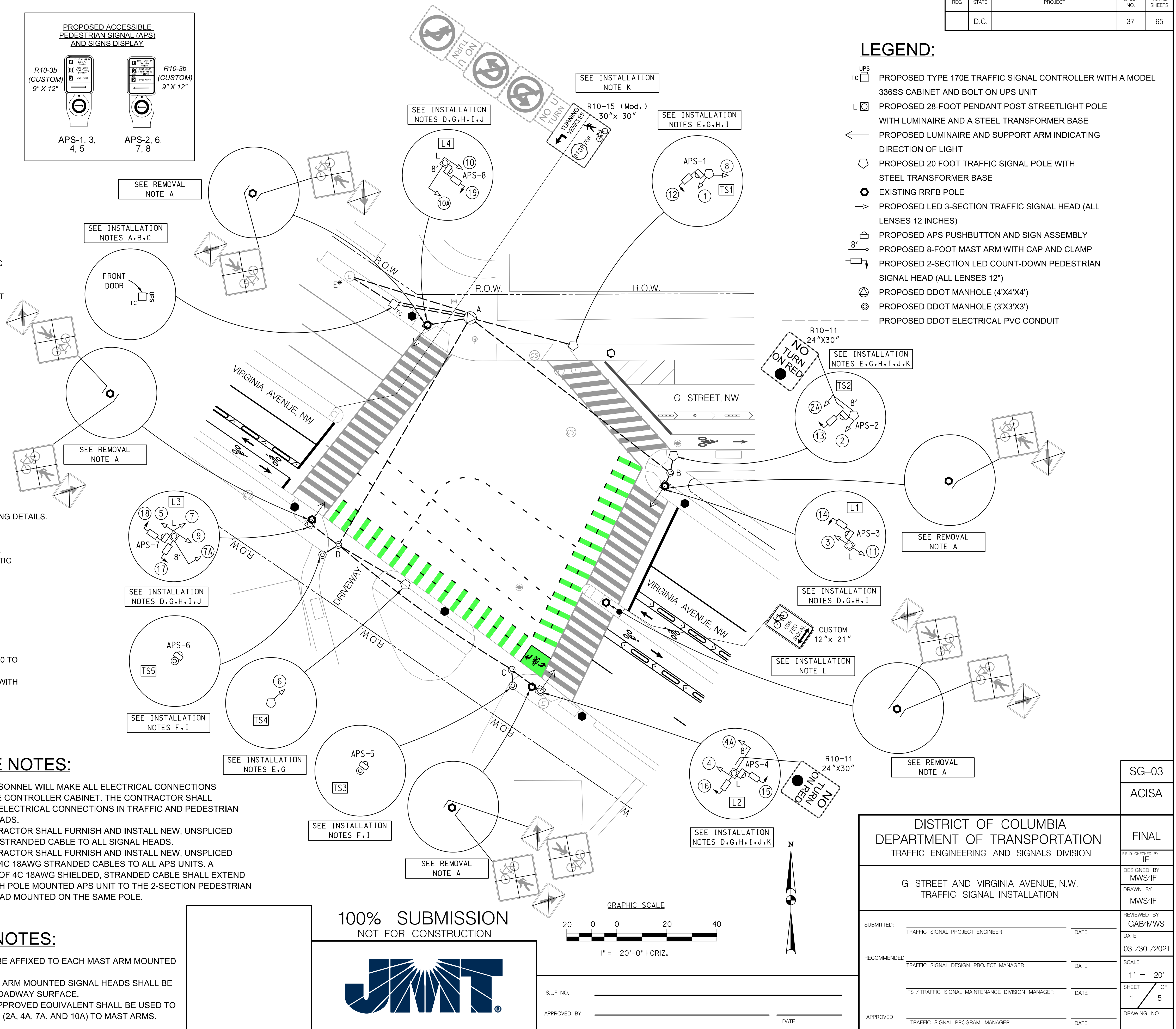
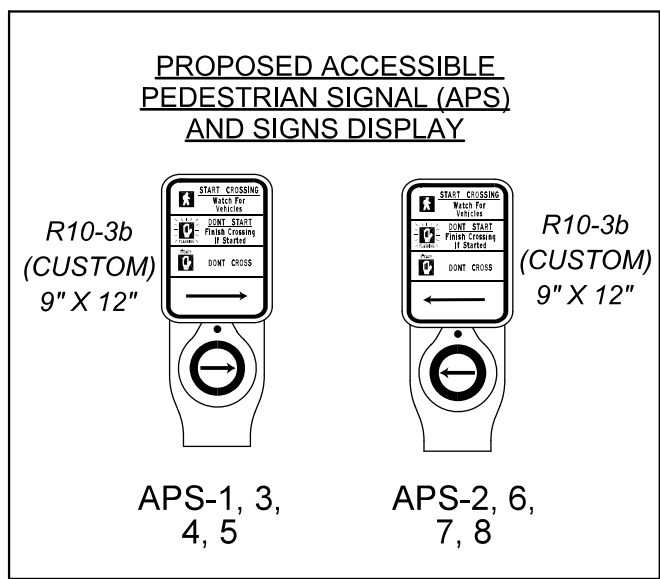

## LEGEND:

- UPS  
tc PROPOSED TYPE 170E TRAFFIC SIGNAL CONTROLLER WITH A MODEL 336SS CABINET AND BOLT ON UPS UNIT
- L PROPOSED 28-FOOT PENDANT POST STREETLIGHT POLE WITH LUMINAIRE AND A STEEL TRANSFORMER BASE
- PROPOSED LUMINAIRE AND SUPPORT ARM INDICATING DIRECTION OF LIGHT
- PROPOSED 20 FOOT TRAFFIC SIGNAL POLE WITH STEEL TRANSFORMER BASE
- EXISTING RRFB POLE
- PROPOSED LED 3-SECTION TRAFFIC SIGNAL HEAD (ALL LENSES 12 INCHES)
- PROPOSED APS PUSHBUTTON AND SIGN ASSEMBLY
- PROPOSED 8-FOOT MAST ARM WITH CAP AND CLAMP
- PROPOSED 2-SECTION LED COUNT-DOWN PEDESTRIAN SIGNAL HEAD (ALL LENSES 12")
- PROPOSED DDOT MANHOLE (4'X4'X4')
- PROPOSED DDOT MANHOLE (3'X3'X3')
- PROPOSED DDOT ELECTRICAL PVC CONDUIT

DISTRICT OF COLUMBIA  
DEPARTMENT OF TRANSPORTATION  
TRAFFIC ENGINEERING AND SIGNALS DIVISION

G STREET AND VIRGINIA AVENUE, N.W.  
TRAFFIC SIGNAL INSTALLATION

SUBMITTED:	TRAFFIC SIGNAL PROJECT ENGINEER	DATE	REVIEWED BY:	GAB/MWS
RECOMMENDED:	TRAFFIC SIGNAL DESIGN PROJECT MANAGER	DATE	DESIGNED BY:	MWS/IF
ITS / TRAFFIC SIGNAL MAINTENANCE DIVISION MANAGER		DATE	DRAWN BY:	MWS/IF
APPROVED	TRAFFIC SIGNAL PROGRAM MANAGER	DATE	FIELD CHECKED BY:	IF
			DATE	03 /30 /2021
			SCALE	1" = 20'
			SHEET	1 OF 5
			DRAWING NO.	

SG-03

ACISA

FINAL



REVISION								
DESCRIPTION	DATE	COR.	CHK.	APP.	APP.	APP.	APP.	APP.

PROPOSED TRAFFIC SIGNAL HEAD  
CABLE SCHEMATIC

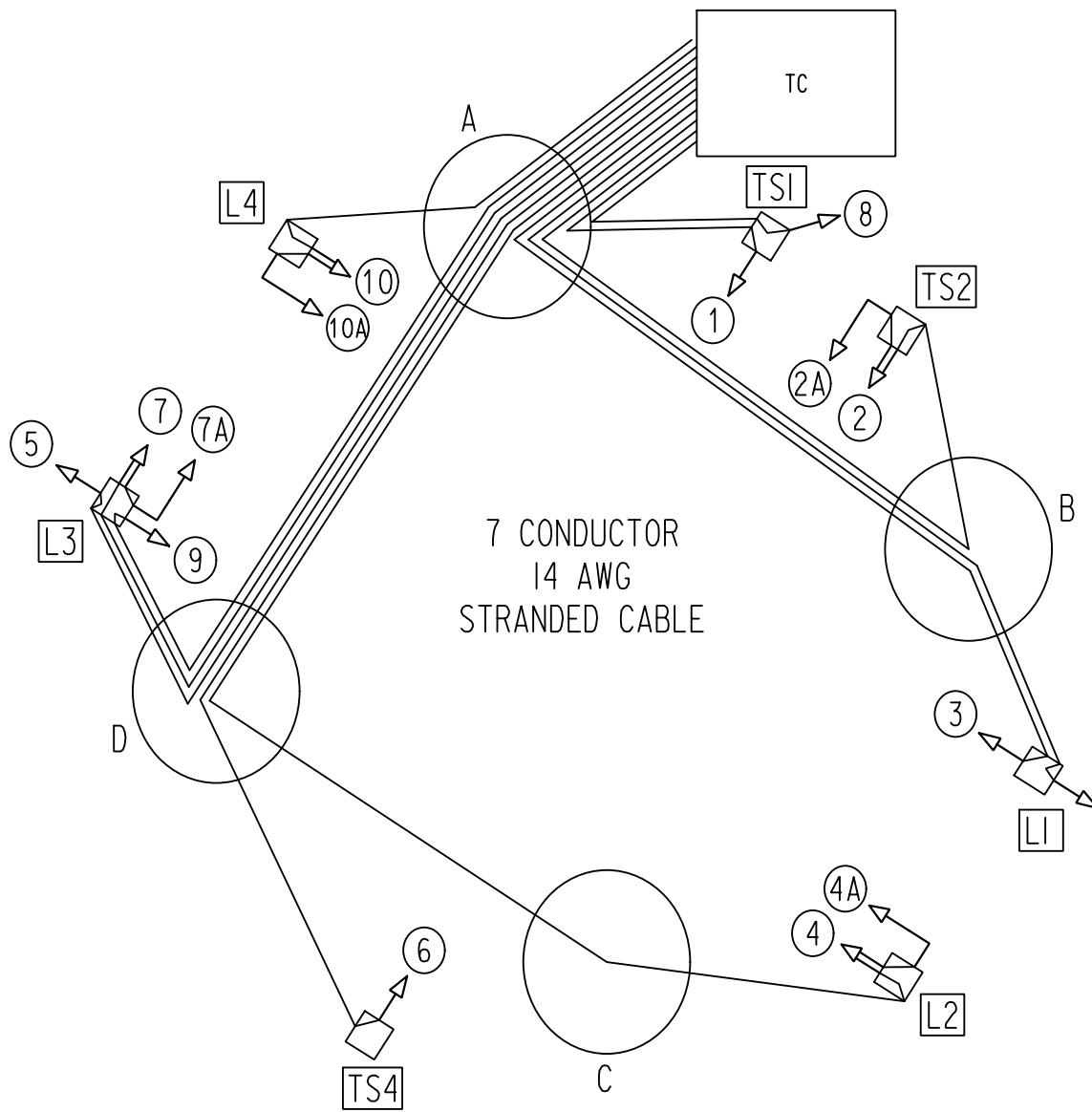

PROPOSED TRAFFIC SIGNAL HEAD  
CABLE ROUTING

7C 14AWG  
TC - A - [TS1] - 1  
TC - A - B - [TS2] - 2  
2 - 2A  
TC - A - B - [L1] - 3  
TC - A - D - C - [L2] - 4  
4 - 4A  
TC - A - D - [L3] - 5  
TC - A - D - [TS4] - 6  
TC - A - D - [L3] - 7  
7 - 7A  
TC - A - [TS1] - 8  
TC - A - D - [L3] - 9  
TC - A - [L4] - 10  
10 - 10A  
TC - A - B - [L1] - 11

PROPOSED PEDESTRIAN SIGNAL  
HEAD CABLE SCHEMATIC

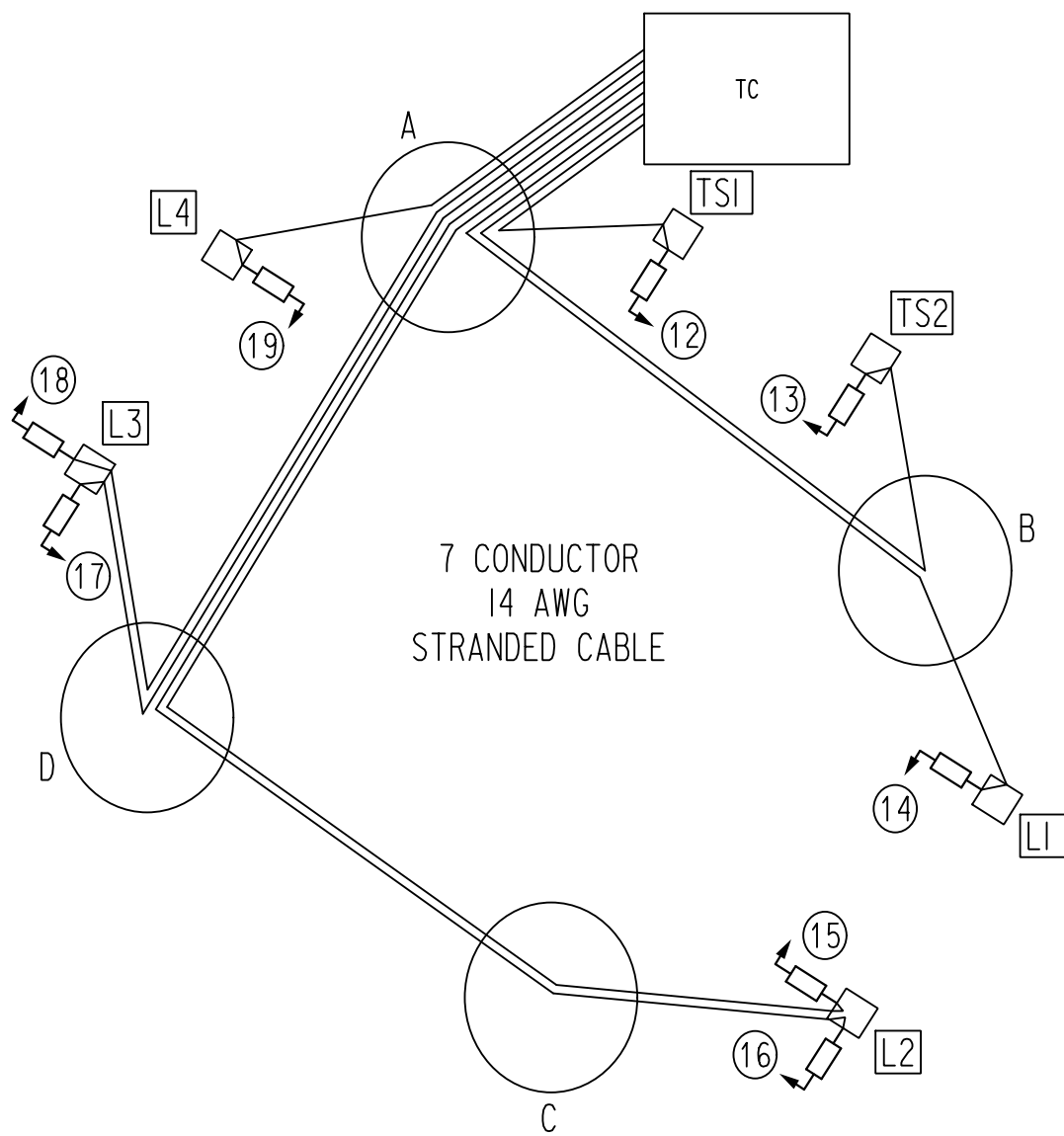

PROPOSED PEDESTRIAN SIGNAL  
HEAD CABLE ROUTING

7C 14AWG  
TC - A - [TS1] - 12  
TC - A - B - [TS2] - 13  
TC - A - B - [L1] - 14  
TC - A - D - C - [L2] - 15  
TC - A - D - C - [L2] - 16  
TC - A - D - [L3] - 17  
TC - A - D - [L3] - 18  
TC - A - [L4] - 19

PROPOSED ACCESSIBLE PEDESTRIAN  
SIGNAL (APS) CABLE SCHEMATIC

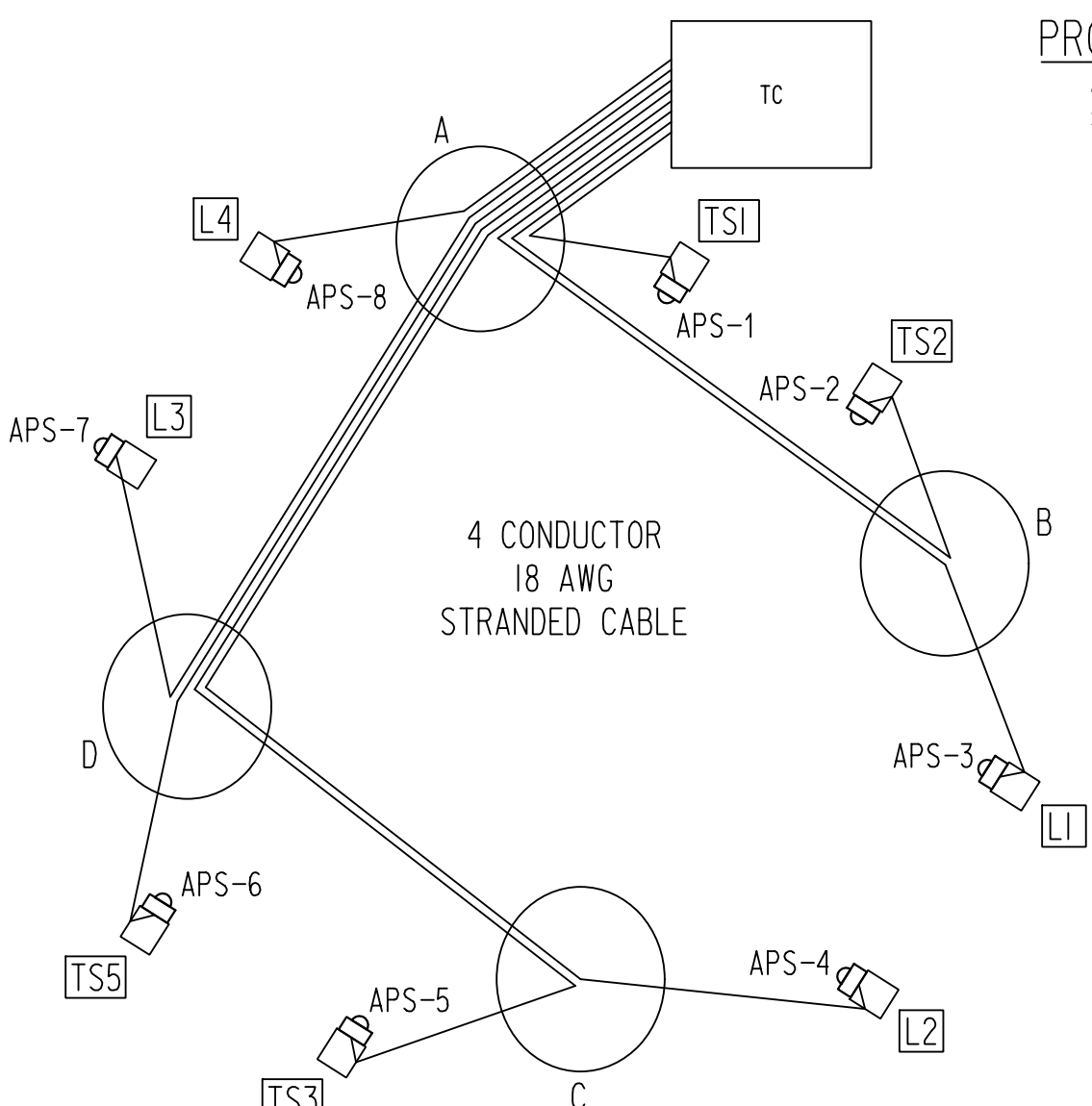

PROPOSE ACCESSIBLE PEDESTRIAN  
SIGNAL (APS) CABLE ROUTING

4C 18AWG  
TC - A - [TS1] - APS-1  
TC - A - B - [TS2] - APS-2  
TC - A - B - [L1] - APS-3  
TC - A - D - C - [L2] - APS-4  
TC - A - D - C - [TS3] - APS-5  
TC - A - D - [TS5] - APS-6  
TC - A - D - [L3] - APS-7  
TC - A - [L4] - APS-8

PROPOSED STREETLIGHT  
CABLE ROUTING

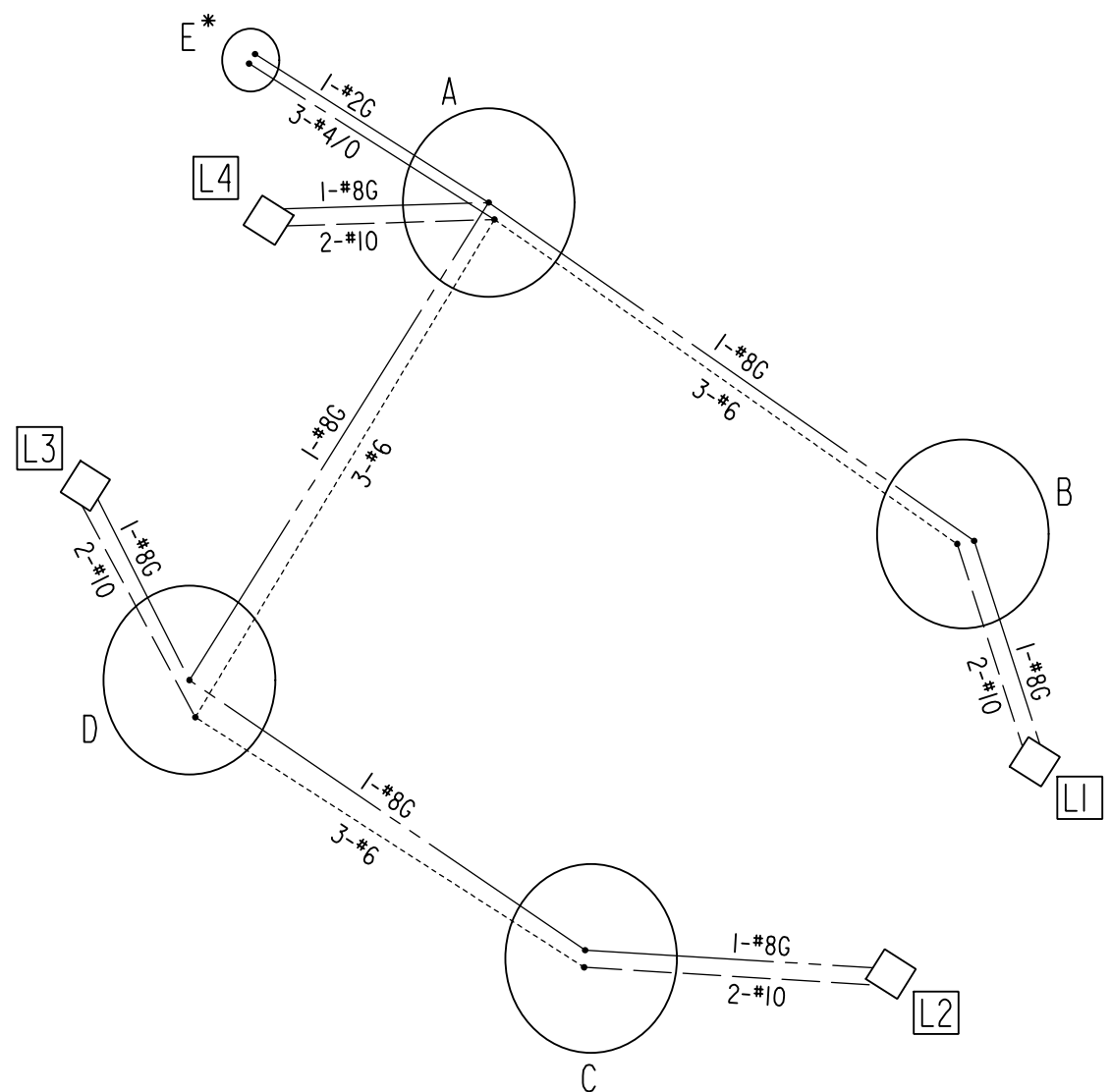

PROPOSED STREETLIGHT  
CABLE LEGEND

E\* - A - B - [L1] - L1  
E\* - A - D - C - [L2] - L2  
E\* - A - D - [L3] - L3  
E\* - A - [L4] - L4

TRAFFIC SIGNAL POWER SCHEMATIC

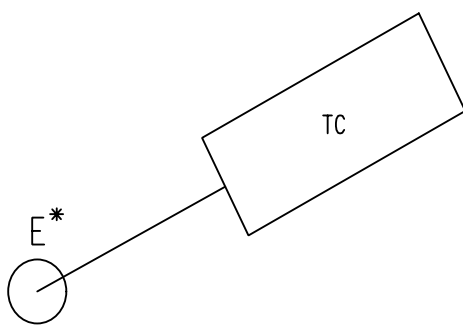

PROPOSED TRAFFIC SIGNAL  
CABLE ROUTING (BY PEPCO)

E\* - TC

STATION SCHEDULE		
STATION	STATUS	DESCRIPTION
TC [ ]	PROPOSED	TYPE 170 E TRAFFIC SIGNAL CONTROLLER WITH A MODEL 336SS CABINET WITH UPS SYSTEM
A	PROPOSED	DDOT TRAFFIC SIGNAL MANHOLE (4'x4'x4')
B	PROPOSED	DDOT TRAFFIC SIGNAL MANHOLE (3'x3'x3')
C	PROPOSED	DDOT TRAFFIC SIGNAL MANHOLE (3'x3'x3')
D	PROPOSED	DDOT TRAFFIC SIGNAL MANHOLE (3'x3'x3')
E*	EXISTING	PEPCO MANHOLE
[TS1]	PROPOSED	20 FT. STEEL TRAFFIC SIGNAL POLE WITH A STEEL TRANSFORMER BASE
[L1]	PROPOSED	28.5 FOOT PENDANT POST STREETLIGHT POLE WITH A TRANSFORMER BASE AND LED LUMINAIRE AND 8 FOOT LONG MAST ARM WITH CAP AND CLAMP
[TS2]	PROPOSED	20 FT. STEEL TRAFFIC SIGNAL POLE WITH A STEEL TRANSFORMER BASE
[L2]	PROPOSED	28.5 FOOT PENDANT POST STREETLIGHT POLE WITH A TRANSFORMER BASE AND LED LUMINAIRE
[TS3]	PROPOSED	PUSHBUTTON PEDESTAL POLE
[L3]	PROPOSED	28.5 FOOT PENDANT POST STREETLIGHT POLE WITH A TRANSFORMER BASE AND LED LUMINAIRE AND 8 FOOT LONG MAST ARM WITH CAP AND CLAMP
[TS4]	PROPOSED	20 FT. STEEL TRAFFIC SIGNAL POLE WITH A STEEL TRANSFORMER BASE
[L4]	PROPOSED	28.5 FOOT PENDANT POST STREETLIGHT POLE WITH A TRANSFORMER BASE AND LED LUMINAIRE AND 8 FOOT LONG MAST ARM WITH CAP AND CLAMP
[TS5]	PROPOSED	PUSHBUTTON PEDESTAL POLE

CONDUIT SUMMARY					
LOCATION TO LOCATION	STATUS	SIZE (DIA.) (IN)	NUMBER OF CONDUITS	QUANTITY (FT)	
E* - TC [ ]	PROPOSED	2	1	25	
[ ] TC - A	PROPOSED	4,2	2,1	35	
A - B	PROPOSED	4	4	105	
A - D	PROPOSED	4,2	1,1	105	
D - C	PROPOSED	4,2	1,1	90	
A - [TS1]	PROPOSED	4	4	45	
B - [L1]	PROPOSED	4	4	10	
B - [TS2]	PROPOSED	4,2	1,1	10	
C - [L2]	PROPOSED	4,2	1,1	15	
C - [TS3]	PROPOSED	4,2	1,1	10	
D - [L3]	PROPOSED	4,2	1,1	15	
D - [TS4]	PROPOSED	4,2	1,1	35	
A - [L4]	PROPOSED	4,2	1,1	20	
D - [TS5]	PROPOSED	4,2	1,1	10	
E* - A	PROPOSED	4	4	55	

STREETLIGHT CABLE SUMMARY							
SCHEDULE			QUANTITY				
			CABLE		GROUNDING		
FROM STA.	TO STA.	DISTANCE	4/0	#6	#10	#2	#8
E*	A	55	195	0	0	65	0
A	L4	20	0	0	60	0	30
A	B	105	0	345	0	0	115
B	L1	10	0	0	40	0	20
A	D	105	0	345	0	0	115
D	L3	15	0	0	50	0	25
D	C	90	0	300	0	0	100
C	L2	15	0	0	50	0	25
TOTAL		415	195	990	200	65	485

STREETLIGHT POLE INFORMATION (INSTALLATION)							
DRAWING LIGHT NO.	MARYLAND GRID PLAT	GRID NO.	LOCATION	TYPE OF POLE	LIGHT SOURCE	LAMP WATTS	DATE IN SERVICE
L1			E CORNER OF G ST, N.W. AND VIRGINIA AVENUE N.W.	PENDANT (COMBINATION)	LED	200W	
L2			S CORNER OF G ST, N.W. AND VIRGINIA AVENUE N.W.	PENDANT (COMBINATION)	LED	200W	
L3			W CORNER OF G ST, N.W. AND VIRGINIA AVENUE N.W.	PENDANT (COMBINATION)	LED	200W	
L4			N CORNER OF G ST, N.W. AND VIRGINIA AVENUE N.W.	PENDANT (COMBINATION)	LED	200W	

100% SUBMISSION  
NOT FOR CONSTRUCTION



S.L.F. NO. \_\_\_\_\_  
APPROVED BY \_\_\_\_\_ DATE \_\_\_\_\_

DISTRICT OF COLUMBIA DEPARTMENT OF TRANSPORTATION TRAFFIC ENGINEERING AND SIGNALS DIVISION		SG-04
G STREET AND VIRGINIA AVENUE, N.W. CABLE ROUTING SCHEMATIC		ACISA
DESIGNED BY MWS/IF		FINAL
DRAWN BY MWS/IF		FIELD CHECKED BY
REVIEWED BY GAB/MWS		DATE
SUBMITTED: TRAFFIC SIGNAL PROJECT ENGINEER DATE		03 /30 /2021
RECOMMENDED: TRAFFIC SIGNAL DESIGN PROJECT MANAGER DATE		SCALE
ITS / TRAFFIC SIGNAL MAINTENANCE DIVISION MANAGER DATE		N.T.S.
APPROVED: TRAFFIC SIGNAL PROGRAM MANAGER DATE		SHEET 2 OF 5
		DRAWING NO.



REVISION								
DESCRIPTION	DATE	COR.	CHK.	APP.	APP.	APP.	APP.	APP.

GENERAL NOTES:

1. THE LOCATION OF UTILITIES SHOWN ON THE PLANS ARE BASED ON FIELD SURVEY DATA AND/OR RECORD DRAWINGS. THE LOCATION OF UTILITIES SHOWN IS APPROXIMATE AND THE INFORMATION SHOWN IS NOT NECESSARILY COMPLETE. IT SHALL BE THE RESPONSIBILITY OF THE CONTRACTOR TO VERIFY THE EXISTENCE OF ALL UTILITIES WELL IN ADVANCE OF CONDUCTING CONSTRUCTION OPERATIONS WHICH COULD DAMAGE THESE FACILITIES. IN AREAS WHERE PROPOSED CONSTRUCTION MAY CONFLICT WITH EXISTING UTILITIES, THE CONTRACTOR SHALL TAKE ALL NECESSARY PRECAUTIONS TO AVOID DAMAGE TO EXISTING UTILITIES. IF A UTILITY IS DAMAGED, THE CONTRACTOR SHALL IMMEDIATELY NOTIFY THE ENGINEER AND THE OWNER OF SAID UTILITY. ANY DAMAGE SUSTAINED TO UTILITIES ABOVE OR BELOW THE GROUND SHALL BE REPAIRED BY OR UNDER THE DIRECTION OF THE OWNER AT CONTRACTOR'S EXPENSE. UNDER NO CIRCUMSTANCE SHALL THE CONTRACTOR BACKFILL AN EXCAVATION AFFECTING SAID UTILITY WITHOUT FIRST RECEIVING PERMISSION FROM THE UTILITY OWNER.
2. THE CONTRACTOR SHALL EXCAVATE AND LOCATE VERTICALLY AND HORIZONTALLY ALL UTILITIES IN CLOSE PROXIMITY TO THE PROPOSED TRAFFIC SIGNAL WORK AREA AS NECESSARY FOR CONSTRUCTION.
3. THE CONTRACTOR SHALL NOTIFY MISS UTILITY AT 1-800-257-7777, 48 HOURS PRIOR TO EXCAVATING.
4. THE CONTRACTOR SHALL MAINTAIN A MINIMUM 2 FOOT HORIZONTAL CLEARANCE TO ALL UTILITIES DURING CONSTRUCTION.
5. CONTRACTOR SHALL FURNISH AND INSTALL ALL PROPOSED CONDUITS.
6. THE UTILITY COMPANY WILL REQUIRE A CONNECTION CHARGE FOR EACH TRAFFIC SIGNAL CONNECTION. THE COST FOR THIS CHARGE IS THE RESPONSIBILITY OF THE PERMITTEE OR HIS CONTRACTOR.

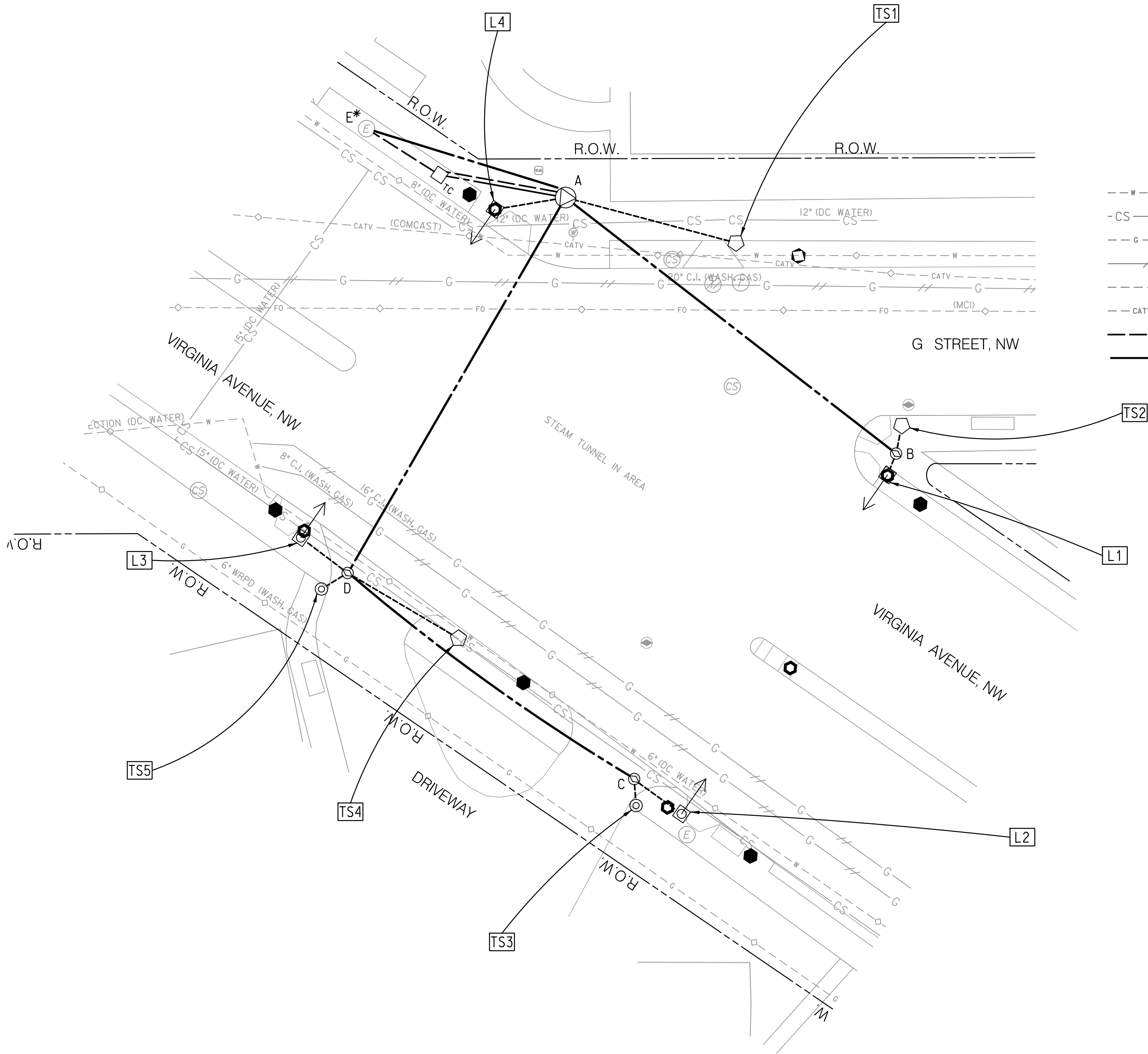

LEGEND:

- UPS TC PROPOSED TYPE 170E TRAFFIC SIGNAL CONTROLLER WITH A MODEL 336SS CABINET AND BOLT ON UPS UNIT
- PROPOSED 20 FOOT TRAFFIC SIGNAL POLE WITH STEEL TRANSFORMER BASE
- L PROPOSED 28-FOOT PENDANT POST STREETLIGHT POLE WITH LED LUMINAIRE AND A TRANSFORMER BASE
- \* PROPOSED LOCATION FOR PEPCO POWER CONNECTION
- PROPOSED DDOT MANHOLE (4'X4'X4')
- PROPOSED DDOT MANHOLE (3'X3'X3')
- EXISTING FIRE HYDRANT
- EXISTING COMBINED SANITARY SEWER AND STORM DRAINAGE MANHOLE
- EXISTING TELEPHONE MANHOLE
- EXISTING WATER MANHOLE
- EXISTING WATER METER
- EXISTING PEPCO ELECTRICAL MANHOLE
- EXISTING DDOT MANHOLE (3'X3'X3')
- EXISTING UNDERGROUND WATER UTILITY
- EXISTING UNDERGROUND COMBINED SEWER UTILITY
- EXISTING UNDERGROUND GAS UTILITY
- EXISTING ABANDONED UNDERGROUND GAS UTILITY
- EXISTING UNDERGROUND FIBER OPTIC UTILITY
- EXISTING UNDERGROUND CABLE TV UTILITY
- PROPOSED DDOT ELECTRICAL PVC CONDUIT
- RIGHT OF WAY LINE
- EXISTING TREE
- EXISTING WHEELCHAIR RAMP

100% SUBMISSION  
NOT FOR CONSTRUCTION

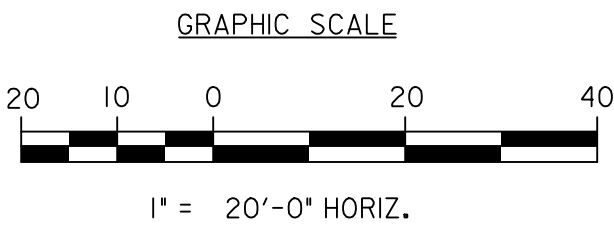

S.L.F. NO. \_\_\_\_\_

APPROVED BY \_\_\_\_\_ DATE \_\_\_\_\_

SG-05	
ACISA	
DISTRICT OF COLUMBIA DEPARTMENT OF TRANSPORTATION TRAFFIC ENGINEERING AND SIGNALS DIVISION	
FINAL	
DESIGNED BY MWS1F	
DRAWN BY MWS1F	
REVIEWED BY GAB/MWS	
SUBMITTED: _____ DATE _____	
RECOMMENDED: _____ DATE _____	
ITS / TRAFFIC SIGNAL MAINTENANCE DIVISION MANAGER _____ DATE _____	
APPROVED _____ DATE _____	
TRAFFIC SIGNAL PROJECT ENGINEER _____ DATE _____	
TRAFFIC SIGNAL DESIGN PROJECT MANAGER _____ DATE _____	
TRAFFIC SIGNAL PROGRAM MANAGER _____ DATE _____	
SCALE 1" = 20'	
SHEET 3 OF 5	
DRAWING NO.	



REVISION								
DESCRIPTION	DATE	COR.	CHK.	APP.	APP.	APP.	APP.	APP.

COMMUNICATION PLANS TO BE UPDATED PENDING FURTHER INFORMATION FROM DDOT ITS.

REG	STATE	PROJECT	SHEET NO.	TOTAL SHEETS
	D.C.	STP – 2015 (010)	40	65

REMOVAL NOTES:

- A. THE CONTRACTOR SHALL REMOVE THE EXISTING 12 PAIR COMMUNICATION CABLE ALONG VIRGINIA AVENUE, N.W. BETWEEN THE EXISTING CONTROLLERS LOCATED AT 23RD STREET, N.W. (TCXX) AND G STREET, N.W. (TCXX).
- B. THE CONTRACTOR SHALL REMOVE THE EXISTING 12 PAIR COMMUNICATION CABLE ALONG VIRGINIA AVENUE, N.W. BETWEEN THE EXISTING CONTROLLERS LOCATED AT G STREET, N.W. (TCXX) AND NEW HAMPSHIRE AVENUE, N.W. (TCXX).
- C. THE EXISTING TRAFFIC SIGNAL COMMUNICATIONS CABLE SHALL BE REMOVED AFTER THE PROPOSED FO (12 STRAND) COMMUNICATIONS CABLE (SEE SHEETS SG-XX THROUGH SG-XX) IS INSTALLED AND FULLY OPERATIONAL.

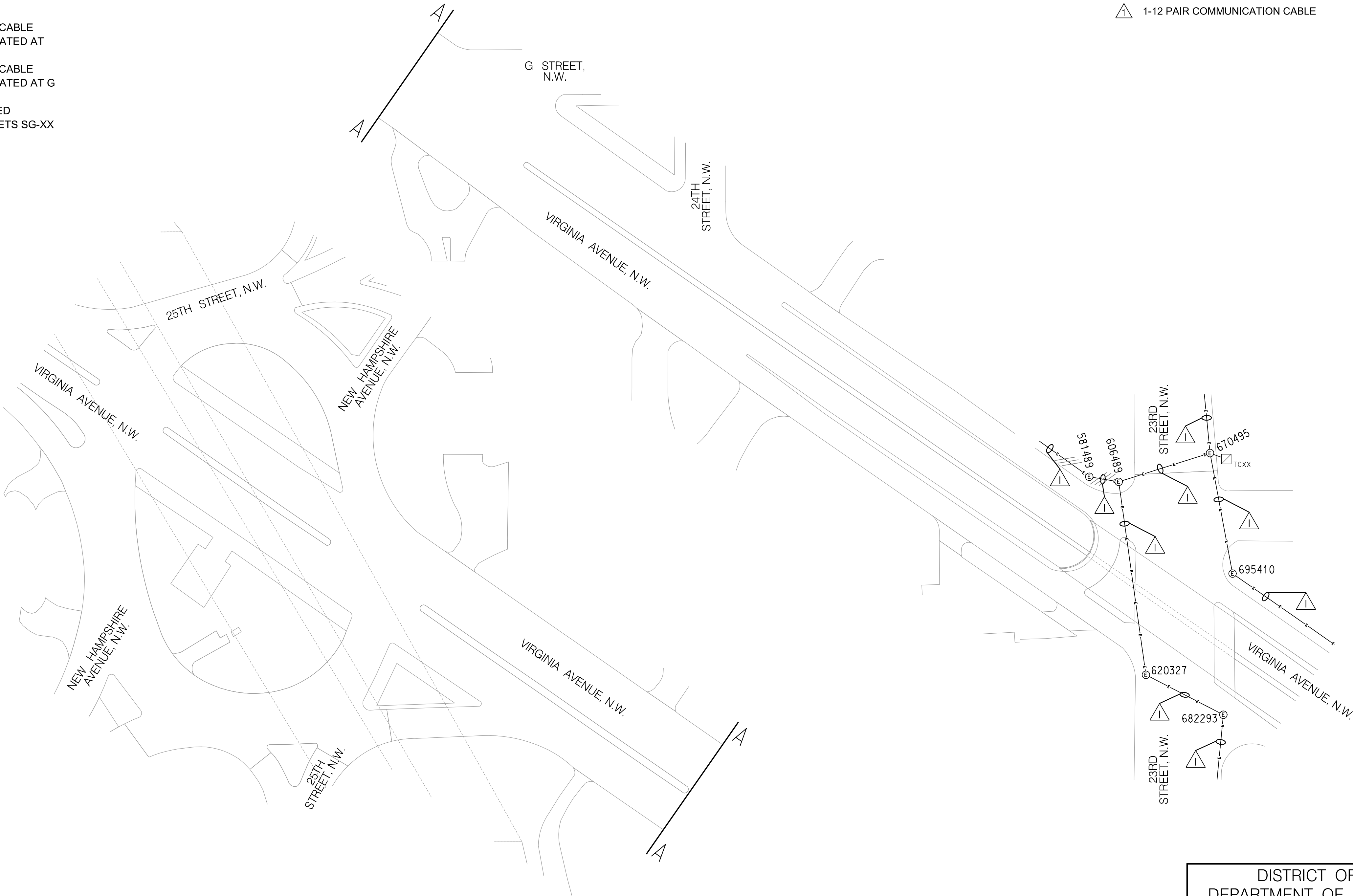

**LEGEND:**

- TC [Symbol] EXISTING TYPE 170E TRAFFIC SIGNAL CONTROLLER WITH A MODEL 336SS CABINET
- [Symbol] EXISTING UNDERGROUND COMMUNICATION CABLES TO BE REMOVED
- [Symbol] EXISTING PEPCO ELECTRICAL MANHOLE
- [Symbol] 1-12 PAIR COMMUNICATION CABLE

100% SUBMISSION  
NOT FOR CONSTRUCTION

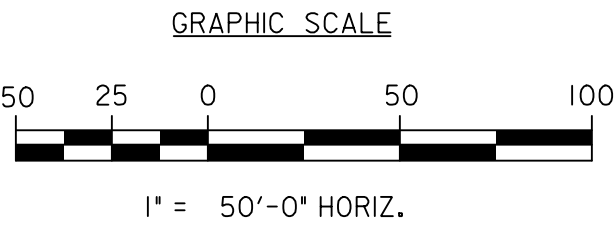

S.L.F. NO. \_\_\_\_\_

APPROVED BY \_\_\_\_\_ DATE \_\_\_\_\_

DISTRICT OF COLUMBIA DEPARTMENT OF TRANSPORTATION TRAFFIC ENGINEERING AND SIGNALS DIVISION		SG-06
G STREET AND VIRGINIA AVENUE, N.W. EXISTING COMMUNICATION PLAN		ACISA
DESIGNED BY MWS/IF		FINAL
DRAWN BY MWS/IF		FIELD CHECKED BY
REVIEWED BY GAB/MWS		DATE
SUBMITTED: _____ DATE _____		03 /30 /2021
RECOMMENDED: _____ DATE _____		SCALE
ITS / TRAFFIC SIGNAL MAINTENANCE DIVISION MANAGER _____ DATE _____		1" = 50'
APPROVED _____ DATE _____		SHEET 4 OF 5
TRAFFIC SIGNAL PROGRAM MANAGER _____ DATE _____		DRAWING NO.



REVISION								
DESCRIPTION	DATE	COR.	CHK.	APP.	APP.	APP.	APP.	APP.

COMMUNICATION PLANS TO BE UPDATED PENDING FURTHER INFORMATION FROM DDOT ITS.

REG	STATE	PROJECT	SHEET NO.	TOTAL SHEETS
	D.C.	STP – 2015 (010)	41	65

GENERAL NOTES:

- A. DDOT PERSONNEL WILL DISCONNECT EXISTING COMMUNICATION CABLES IN THE TERMINAL BLOCK OF TRAFFIC SIGNAL CONTROLLERS.
- B. THE CONTRACTOR SHALL FURNISH AND INSTALL NEW UNSPLICED FIBER OPTIC (FO) (24 STRAND) COMMUNICATION CABLES AS PROPOSED ON PLANS.
- C. DDOT PERSONNEL WILL CONNECT PROPOSED COMMUNICATION CABLES IN THE TERMINAL BLOCK OF TRAFFIC SIGNAL CONTROLLERS.
- D. ALL PROPOSED COMMUNICATION CABLES SHALL BE INSTALLED WITHOUT SPLICES.
- E. THE CONTRACTOR SHALL SCHEDULE WORK TO MINIMIZE DISRUPTION TO THE COMMUNICATION NETWORK. PROPOSED CABLES SHALL BE INSTALLED AND CONNECTED IMMEDIATELY AFTER EXISTING CABLES ARE DISCONNECTED.
- F. INSTALLATION DIMENSIONS SHOWN ARE APPROXIMATE. MODIFICATIONS SHALL BE MADE AS REQUIRED UNDER APPROVAL FROM THE ENGINEER.
- G. THE CONTRACTOR SHALL PROVIDE AND INSTALL ALL TRAFFIC SIGNAL ITEMS AS SHOWN ON THE APPROVED TRAFFIC SIGNAL PLANS.
- H. NO CHANGES FROM PLANS IN LOCATION OF THE SUPPORTING STRUCTURES, SIGNAL HEAD PLACEMENT OR TRAFFIC SIGNAL EQUIPMENT WILL BE ALLOWED WITHOUT PRIOR APPROVAL OF THE DISTRICT DEPARTMENT OF TRANSPORTATION, TRAFFIC ENGINEERING AND SIGNALS DIVISION.
- I. THE CONTRACTOR SHALL NOTIFY DDOT'S ITS SUPPORT DIVISION PROJECT MANAGER HARVEY ALEXANDER AT 202-671-1495 (3) BUSINESS DAYS PRIOR TO ASSUMING WORK IN THE AREA OR DISTURBING CONDUITS, LOOPS, COMMUNICATIONS, AND CCTV CAMERAS.

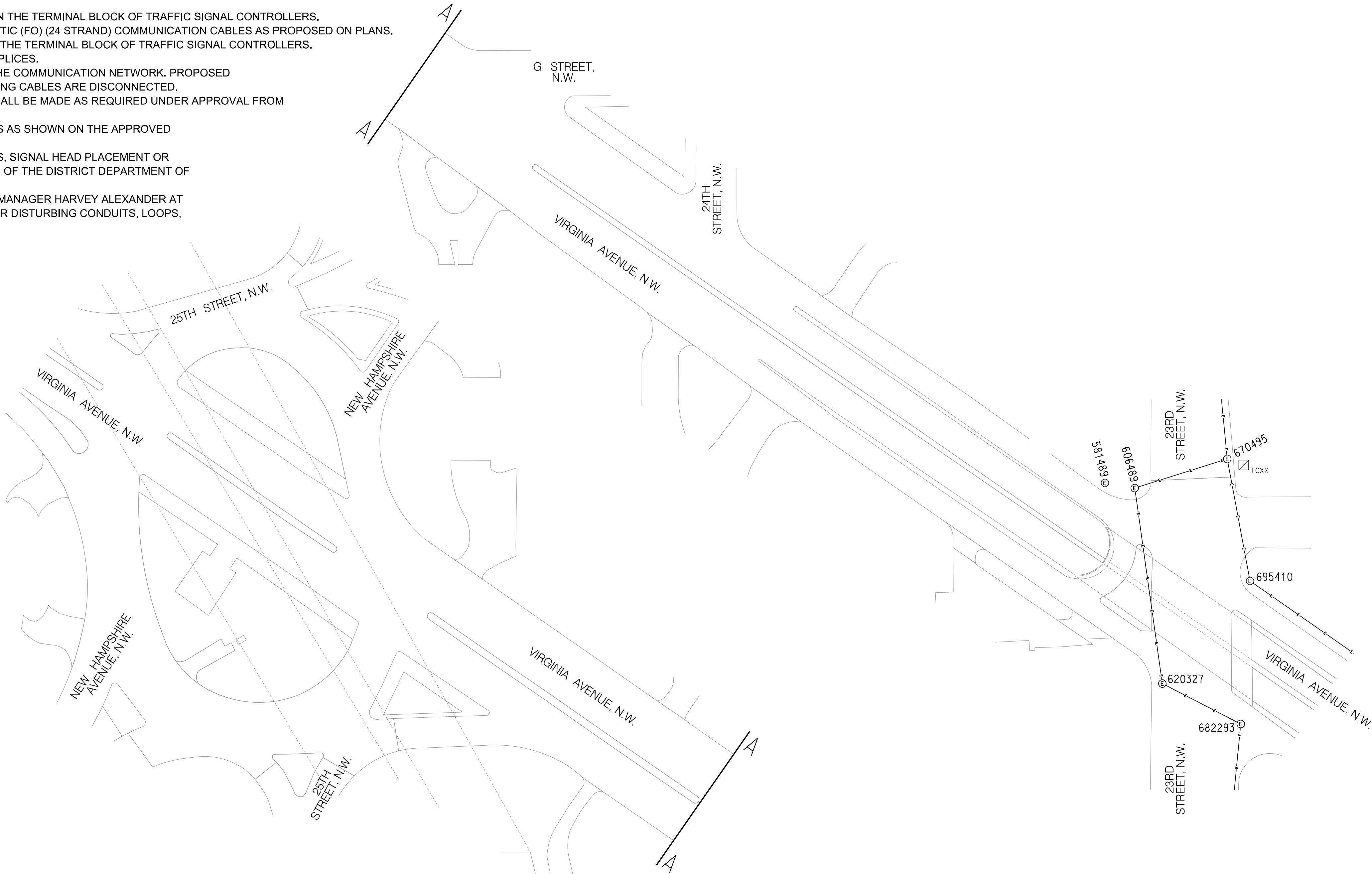

INSTALLATION NOTES:

1. THE CONTRACTOR SHALL INSTALL FO (24 STRAND) COMMUNICATION CABLE ALONG VIRGINIA AVENUE, N.W. BETWEEN THE EXISTING CONTROLLER (TCXX) LOCATED AT E STREET, N.W. AND THE PROPOSED CONTROLLER LOCATED AT E STREET EXPRESSWAY, N.W. (TCXX).
2. THE CONTRACTOR SHALL INSTALL FO (24 STRAND) COMMUNICATION CABLE ALONG VIRGINIA AVENUE, N.W. BETWEEN THE EXISTING CONTROLLER (TCXX) LOCATED AT 21ST STREET, N.W. AND THE PROPOSED CONTROLLER LOCATED AT E STREET EXPRESSWAY, N.W. (TCXX).

100% SUBMISSION  
NOT FOR CONSTRUCTION

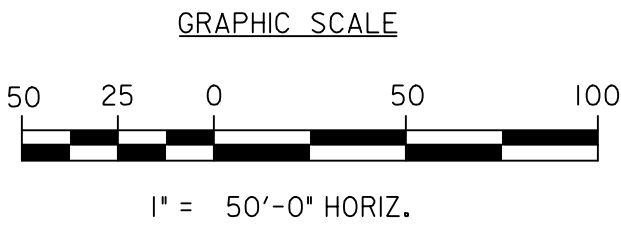

S.L.F. NO.	_____
APPROVED BY	_____
	DATE _____

DISTRICT OF COLUMBIA DEPARTMENT OF TRANSPORTATION TRAFFIC ENGINEERING AND SIGNALS DIVISION		SG-07
G STREET AND VIRGINIA AVENUE, N.W. PROPOSED COMMUNICATION PLAN		ACISA
DESIGNED BY MWS/IF		FINAL
DRAWN BY MWS/IF		FIELD CHECKED BY
REVIEWED BY GAB/MWS		DATE
SUBMITTED: _____		DATE
RECOMMENDED: _____		DATE
ITS / TRAFFIC SIGNAL MAINTENANCE DIVISION MANAGER		DATE
APPROVED _____		DATE
SCALE 1" = 50'		SHEET 5 OF 5
DRAWING NO.		



[illegible]

REG	STATE	PROJECT	SHEET NO.	TOTAL SHEETS
	D.C.		42	65

GENERAL NOTES:

- A. ALL WORK RELATING TO THE INSTALLATION OF TRAFFIC SIGNALS SHALL COMPLY WITH APPROPRIATE PROVISIONS OF THE LATEST VERSIONS OF DDOT STANDARD DRAWINGS, STANDARD SPECIFICATIONS AND THE CONTRACT SPECIAL PROVISIONS.
- B. THE CONTRACTOR SHALL SUBMIT TO DDOT CATALOG CUTS OF ALL EQUIPMENT AND MATERIALS TO BE FURNISHED AND INSTALLED. WRITTEN APPROVAL FROM DDOT SHALL BE SECURED PRIOR TO PROCUREMENT.
- C. THE LOCATION OF PROPOSED EQUIPMENT SHOWN IS APPROXIMATE. THE LOCATION OF ALL PROPOSED EQUIPMENT AND MATERIALS SHALL BE FIELD LOCATED, VERIFIED, AND APPROVED BY THE ENGINEER PRIOR TO INSTALLATION.
- D. THE CONTRACTOR SHALL FURNISH AND INSTALL ALL TRAFFIC SIGNAL ITEMS AND ALL MOUNTING HARDWARE AS SHOWN ON THE APPROVED TRAFFIC SIGNAL PLANS.
- E. THE CONTRACTOR SHALL RETURN ALL REMOVED AND SALVAGED TRAFFIC SIGNAL EQUIPMENT TO DDOT TRAFFIC SIGNAL SHOP. CONTACT MR. HARVEY ALEXANDER 72 HOURS IN ADVANCE AT (202) 671-1485 TO ARRANGE SERVICE OR AS DIRECTED BY THE ENGINEER.
- F. NO ABOVE GROUND HARDWARE OR EQUIPMENT SHALL BE LOCATED SUCH THAT A 4 FOOT CLEAR PATH IS NOT AVAILABLE FOR ADA PURPOSES.
- G. STREETLIGHT LUMINAIRES MUST BE MAINTAINED ALL THE TIME. USE PROPOSED STREETLIGHTS AS NECESSARY.
- H. THE CONTRACTOR SHALL BUILD THIS PLAN IN ACCORDANCE WITH THE CONTRACT SPECIAL REVISIONS AND TERMS.
- I. THE CONTRACTOR SHALL FURNISH AND INSTALL ALL TRAFFIC SIGNAL ITEMS AS SHOWN ON THE APPROVED TRAFFIC SIGNAL PLANS.
- J. NO CHANGES FROM PLANS IN LOCATION OF THE SIGNAL HEAD PLACEMENT OR TRAFFIC SIGNAL EQUIPMENT WILL BE ALLOWED WITHOUT PRIOR APPROVAL OF THE DISTRICT DEPARTMENT OF TRANSPORTATION, TRAFFIC ENGINEERING AND SIGNALS DIVISION.
- K. SEE SIGNING AND PAVEMENT MARKING PLANS FOR SIGNING AND PAVEMENT MARKING DETAILS.
- L. THE CONTRACTOR SHALL BE RESPONSIBLE FOR THE PERMANENT RESTORATION OF ALL DISTURBED PAVEMENT, REPAIRED MARKINGS, CURBS, SIDEWALKS, AND LANDSCAPING IRRIGATION AREAS DURING CONSTRUCTION AND AT THE END OF CONSTRUCTION.
- M. THE CONTRACTOR SHALL FURNISH AND INSTALL NEW, UNSPLICED SHIELDED 7-CONDUCTOR 14 AWG STRANDED CABLE FROM EACH OF THE PROPOSED SIGNAL HEADS TO THE EXISTING CABINET VIA THE EXISTING CONDUIT SYSTEM INCLUDING EXISTING DDOT AND/OR PEPCO CONDUITS AND MANHOLES. THE CONTRACTOR SHALL IDENTIFY THE EXISTING MANHOLES AND CONDUIT PATHS IN THE FIELD AND MARK THEM NEATLY ON THE PLANS TO BE SUBMITTED AS PART OF THE AS-BUILT DRAWINGS. IF THE EXISTING CONDUIT PATH CANNOT BE IDENTIFIED OR IS OBSTRUCTED/DAMAGED THE CONTRACTOR SHALL STOP WORK IMMEDIATELY AND CONTACT MR. HARVEY ALEXANDER (HARVEY.ALEXANDER@DC.GOV OR 202-671-1485) FOR ASSISTANCE.

CABLE NOTES:

- A. DDOT PERSONNEL WILL MAKE ALL ELECTRICAL CONNECTIONS INSIDE THE CONTROLLER CABINET. THE CONTRACTOR SHALL MAKE ALL ELECTRICAL CONNECTIONS IN TRAFFIC AND PEDESTRIAN SIGNAL HEADS.
- B. THE CONTRACTOR SHALL FURNISH AND INSTALL NEW, UNSPLICED 7C 14AWG STRANDED CABLE TO ALL SIGNAL HEADS.

SPECIAL NOTES:

- A. THE CONTRACTOR SHALL MAINTAIN ALL EXISTING PAVEMENT MARKINGS UNTIL PROPOSED MARKINGS AND OPERATION ARE READY TO BE INSTALLED/ACTIVATED.
- B. SIGNAL HEAD NO. 16 AND 17 SHALL BE MOUNTED 3' APART Laterally.

REMOVAL NOTES:







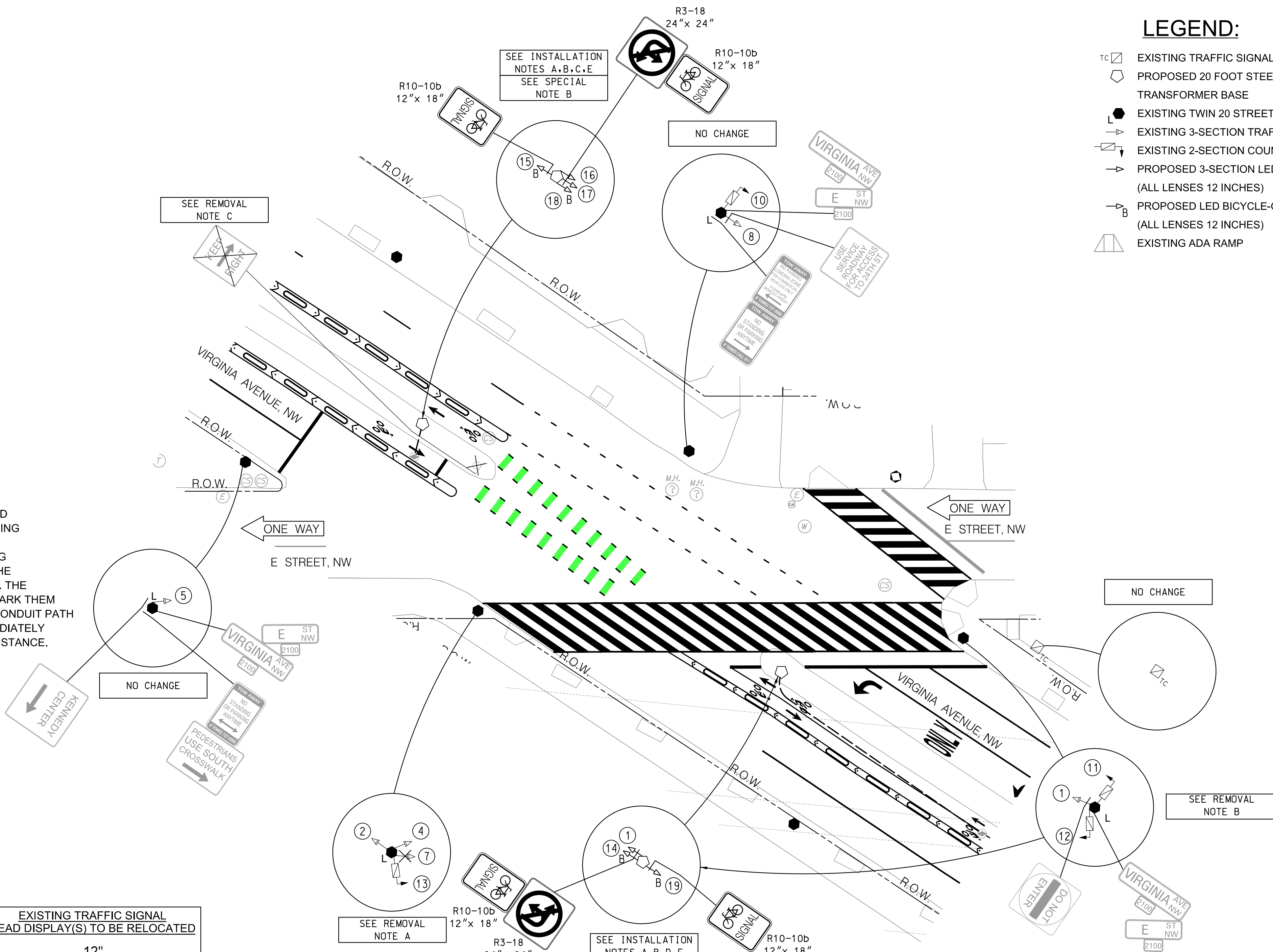
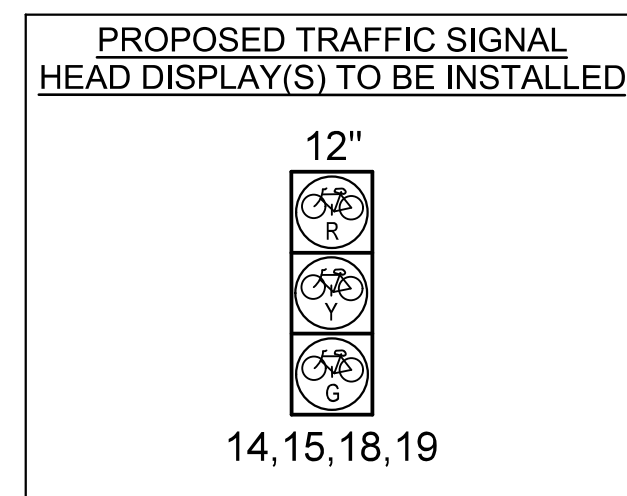
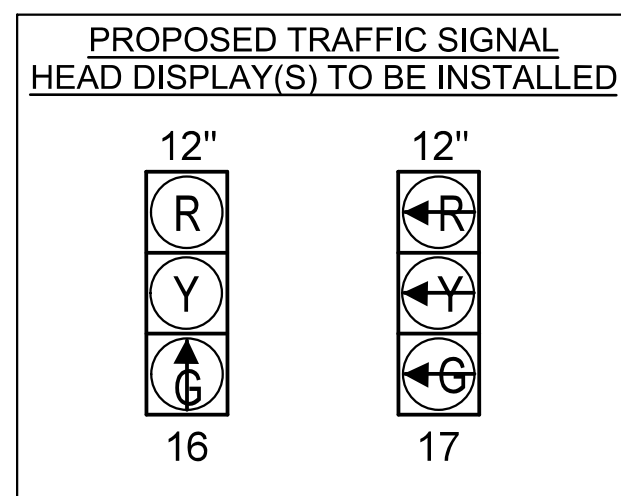
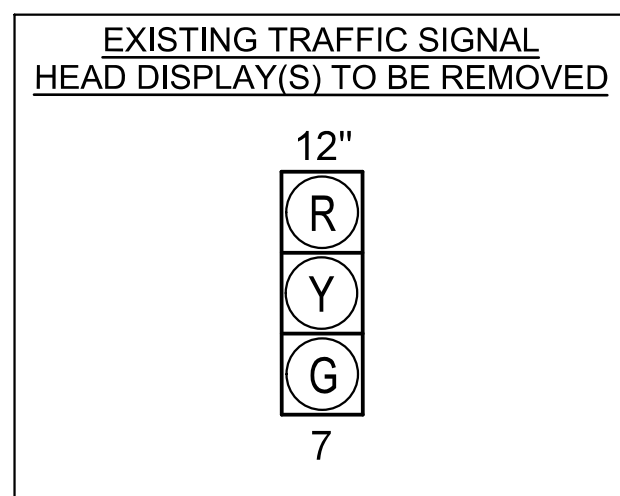
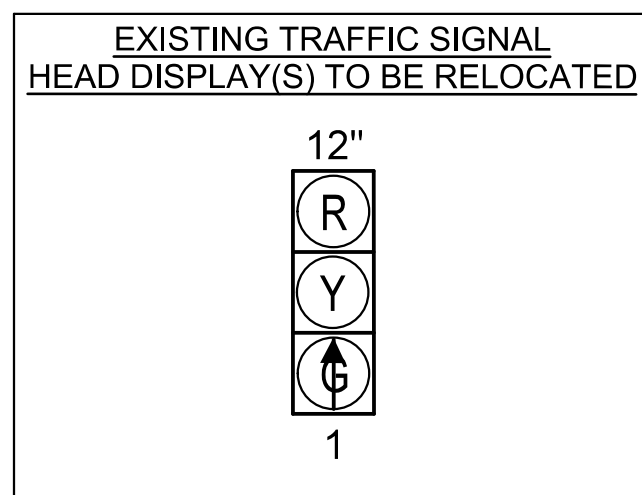

- A. REMOVE EXISTING TRAFFIC SIGNAL HEAD(S).
- B. REMOVE AND RELOCATE EXISTING TRAFFIC SIGNAL HEAD(S).
- C. REMOVE EXISTING TRAFFIC SIGN(S) AND U-POST PER THE SIGNING AND PAVEMENT MARKING PLANS.

### INSTALLATION NOTES:

- A. INSTALL 20 FT. TALL TRAFFIC SIGNAL POLE WITH STEEL TRANSFORMER BASE ON 15 IN. BOLT CIRCLE CONCRETE FOUNDATION AS PER DDOT STANDARD DRAWING 614.07 (TYPICAL GROUND MOUNTED PENDANT POLE).
- B. INSTALL BICYCLE-ONLY LED TRAFFIC SIGNAL HEAD(S) WITH BACKPLATE.
- C. INSTALL LED TRAFFIC SIGNAL HEAD(S) WITH REFLECTIVE BACKPLATE.
- D. INSTALL RELOCATED TRAFFIC SIGNAL HEAD(S).
- E. INSTALL TRAFFIC SIGN(S) PER THE SIGNING AND PAVEMENT MARKING PLANS.



LEGEND:

- |   |  |
|---|--|
|  | EXISTING TRAFFIC SIGNAL CONTROLLER CABINET                               |
|  | PROPOSED 20 FOOT STEEL TRAFFIC SIGNAL POLE WITH A STEEL TRANSFORMER BASE |
|  | EXISTING TWIN 20 STREETLIGHT POLE WITH LUMINAIRES                        |
|  | EXISTING 3-SECTION TRAFFIC SIGNAL HEAD                                   |
|  | EXISTING 2-SECTION COUNTDOWN PEDESTRIAN SIGNAL HEAD                      |
|  | PROPOSED 3-SECTION LED TRAFFIC SIGNAL HEAD<br>(ALL LENSES 12 INCHES)     |
|  | PROPOSED LED BICYCLE-ONLY TRAFFIC SIGNAL HEAD<br>(ALL LENSES 12 INCHES)  |
|  | EXISTING ADA RAMP  |

100% SUBMISSION  
NOT FOR CONSTRUCTION

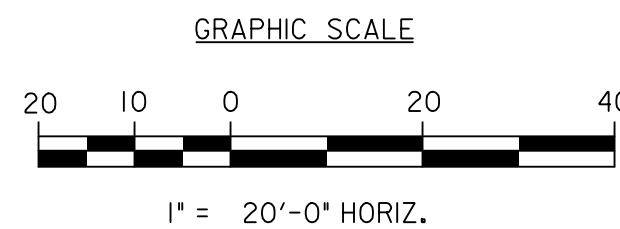

S.L.F. NO. \_\_\_\_\_

APPROVED BY \_\_\_\_\_ DATE \_\_\_\_\_

<div style="border: 1px solid black; padding: 2px; display: inline-block;">2100</div>		SG-08
SEQUENCE OF OPERATION DRAWING TS-281-H		ACISA 1193
DISTRICT OF COLUMBIA DEPARTMENT OF TRANSPORTATION TRAFFIC ENGINEERING AND SIGNALS DIVISION		FINAL
E STREET AND VIRGINIA AVENUE, N.W. TRAFFIC SIGNAL MODIFICATION		FIELD CHECKED BY IF
		DESIGNED BY MWS/IF
SUBMITTED: _____ DATE _____ TRAFFIC SIGNAL PROJECT ENGINEER		DRAWN BY MWS/IF
		REVIEWED BY GAB/MWS
RECOMMENDED _____ DATE _____ TRAFFIC SIGNAL DESIGN PROJECT MANAGER		DATE 03 /30 /2021
		SCALE 1" = 20'
ITS / TRAFFIC SIGNAL MAINTENANCE DIVISION MANAGER _____ DATE _____		SHEET / OF 1 / 2
		DRAWING NO. S-772-A
APPROVED _____ DATE _____ TRAFFIC SIGNAL PROGRAM MANAGER		



REVISION								
DESCRIPTION	DATE	COR.	CHK.	APP.	APP.	APP.	APP.	APP.

GENERAL NOTES:

1. THE LOCATION OF UTILITIES SHOWN ON THE PLANS ARE BASED ON FIELD SURVEY DATA AND/OR RECORD DRAWINGS. THE LOCATION OF UTILITIES SHOWN IS APPROXIMATE AND THE INFORMATION SHOWN IS NOT NECESSARILY COMPLETE. IT SHALL BE THE RESPONSIBILITY OF THE CONTRACTOR TO VERIFY THE EXISTENCE OF ALL UTILITIES WELL IN ADVANCE OF CONDUCTING CONSTRUCTION OPERATIONS WHICH COULD DAMAGE THESE FACILITIES. IN AREAS WHERE PROPOSED CONSTRUCTION MAY CONFLICT WITH EXISTING UTILITIES, THE CONTRACTOR SHALL TAKE ALL NECESSARY PRECAUTIONS TO AVOID DAMAGE TO EXISTING UTILITIES. IF A UTILITY IS DAMAGED, THE CONTRACTOR SHALL IMMEDIATELY NOTIFY THE ENGINEER AND THE OWNER OF SAID UTILITY. ANY DAMAGE SUSTAINED TO UTILITIES ABOVE OR BELOW THE GROUND SHALL BE REPAIRED BY OR UNDER THE DIRECTION OF THE OWNER AT CONTRACTOR'S EXPENSE. UNDER NO CIRCUMSTANCE SHALL THE CONTRACTOR BACKFILL AN EXCAVATION AFFECTING SAID UTILITY WITHOUT FIRST RECEIVING PERMISSION FROM THE UTILITY OWNER.
2. THE CONTRACTOR SHALL EXCAVATE AND LOCATE VERTICALLY AND HORIZONTALLY ALL UTILITIES IN CLOSE PROXIMITY TO THE PROPOSED TRAFFIC SIGNAL WORK AREA AS NECESSARY FOR CONSTRUCTION.
3. THE CONTRACTOR SHALL NOTIFY MISS UTILITY AT 1-800-257-7777, 48 HOURS PRIOR TO EXCAVATING.
4. THE CONTRACTOR SHALL MAINTAIN A MINIMUM 2 FOOT HORIZONTAL CLEARANCE TO ALL UTILITIES DURING CONSTRUCTION.
5. CONTRACTOR SHALL FURNISH AND INSTALL ALL PROPOSED CONDUITS.
6. THE UTILITY COMPANY WILL REQUIRE A CONNECTION CHARGE FOR EACH TRAFFIC SIGNAL CONNECTION. THE COST FOR THIS CHARGE IS THE RESPONSIBILITY OF THE PERMITTEE OR HIS CONTRACTOR.

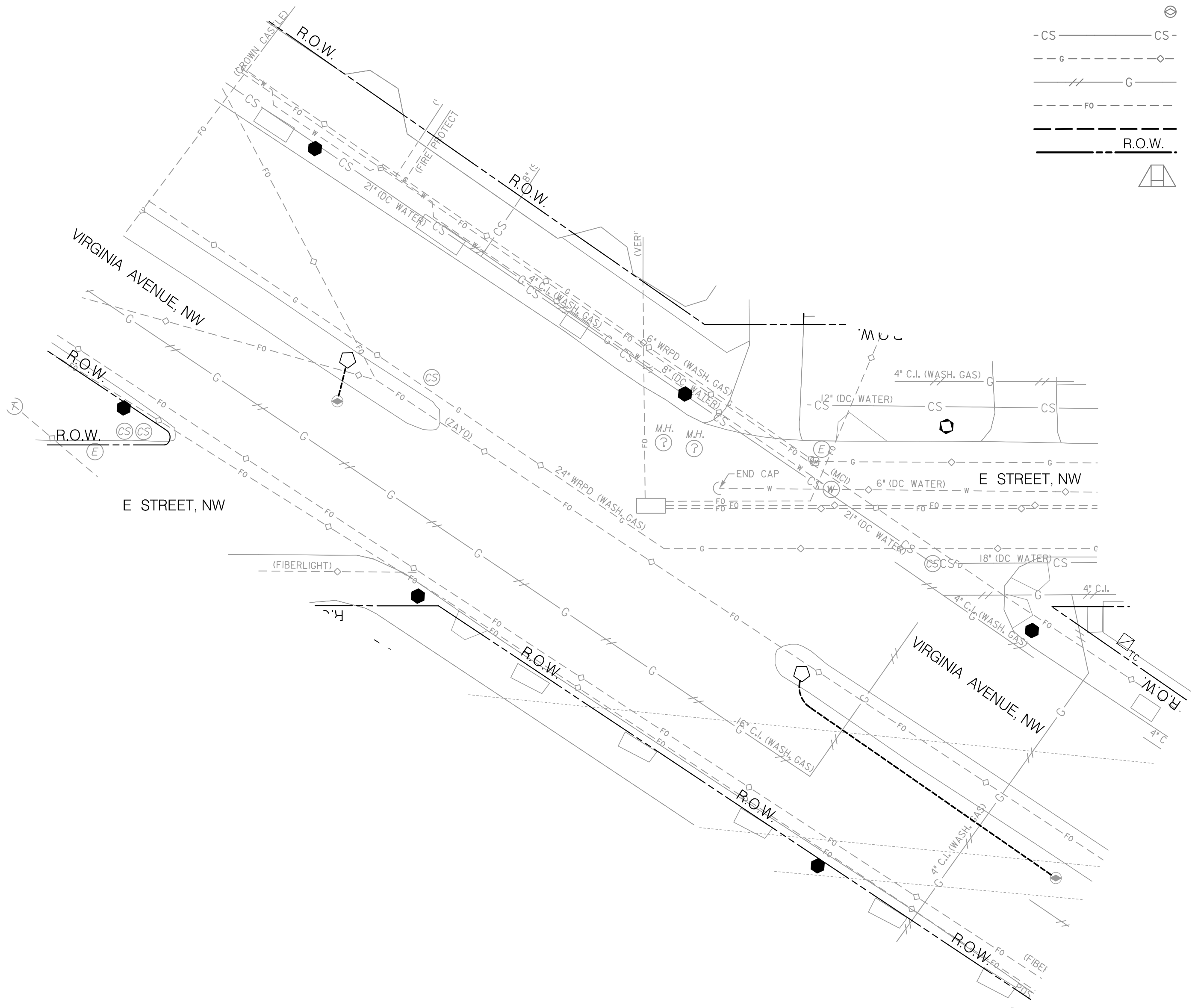

LEGEND:

- PROPOSED 20 FOOT TRAFFIC SIGNAL POLE WITH STEEL TRANSFORMER BASE
- EXISTING COMBINED SANITY SEWER AND STORM DRAINAGE MANHOLE
- EXISTING TELEPHONE MANHOLE
- EXISTING WATER MANHOLE
- EXISTING PEPCO ELECTRICAL MANHOLE
- EXISTING DDOT MANHOLE (3'X3'X3')
- EXISTING UNDERGROUND COMBINED SEWER UTILITY
- EXISTING UNDERGROUND GAS UTILITY
- EXISTING ABANDONED UNDERGROUND GAS UTILITY
- EXISTING UNDERGROUND FIBER OPTIC UTILITY
- PROPOSED DDOT ELECTRICAL PVC CONDUIT
- RIGHT OF WAY LINE
- EXISTING WHEELCHAIR RAMP

100% SUBMISSION  
NOT FOR CONSTRUCTION

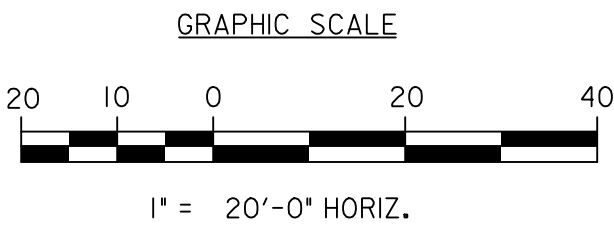

S.L.F. NO. \_\_\_\_\_

APPROVED BY \_\_\_\_\_ DATE \_\_\_\_\_

SEQUENCE OF OPERATION DRAWING TS-281-H		SG-09
DISTRICT OF COLUMBIA DEPARTMENT OF TRANSPORTATION TRAFFIC ENGINEERING AND SIGNALS DIVISION		ACISA 1193
E STREET AND VIRGINIA AVENUE, N.W. UTILITY PLAN		FINAL
SUBMITTED: _____ DATE _____		DESIGNED BY MWS/1F
RECOMMENDED: _____ DATE _____		DRAWN BY MWS/1F
ITS / TRAFFIC SIGNAL MAINTENANCE DIVISION MANAGER _____ DATE _____		REVIEWED BY GAB/MWS
APPROVED _____ DATE _____		DATE 03 /30 /2021
		SCALE 1" = 20'
		SHEET 2 OF 2
		DRAWING NO. S-772-A



REVISION								
DESCRIPTION	DATE	COR.	CHK.	APP.	APP.	APP.	APP.	APP.

GENERAL NOTES:

- A. ALL WORK RELATING TO THE INSTALLATION OF TRAFFIC SIGNALS SHALL COMPLY WITH APPROPRIATE PROVISIONS OF THE LATEST VERSIONS OF DDOT STANDARD DRAWINGS, STANDARD SPECIFICATIONS AND THE CONTRACT SPECIAL PROVISIONS.
- B. THE CONTRACTOR SHALL SUBMIT TO DDOT CATALOG CUTS OF ALL EQUIPMENT AND MATERIALS TO BE FURNISHED AND INSTALLED. WRITTEN APPROVAL FROM DDOT SHALL BE SECURED PRIOR TO PROCUREMENT.
- C. THE LOCATION OF PROPOSED EQUIPMENT SHOWN IS APPROXIMATE. THE LOCATION OF ALL PROPOSED EQUIPMENT AND MATERIALS SHALL BE FIELD LOCATED, VERIFIED, AND APPROVED BY THE ENGINEER PRIOR TO INSTALLATION.
- D. THE CONTRACTOR SHALL FURNISH AND INSTALL ALL PROPOSED CONDUITS, MANHOLES, POLE FOUNDATIONS, AND CONTROLLER CABINET FOUNDATION.
- E. THE CONTRACTOR SHALL FURNISH AND INSTALL ALL TRAFFIC AND PEDESTRIAN SIGNAL HEADS, TRAFFIC SIGNAL POLES, TRANSFORMER BASES, APS UNITS, TRAFFIC SIGNAL CONTROLLER, CABINET, AND ALL MOUNTING HARDWARE.
- F. THE CONTRACTOR SHALL RETURN ALL REMOVED AND SALVAGED TRAFFIC SIGNAL EQUIPMENT TO DDOT TRAFFIC SIGNAL SHOP. CONTACT MR. HARVEY ALEXANDER 72 HOURS IN ADVANCE AT (202) 671-1495 TO ARRANGE SERVICE OR AS DIRECTED BY THE ENGINEER.
- G. NO ABOVE GROUND HARDWARE OR EQUIPMENT SHALL BE LOCATED SUCH THAT A 4 FOOT CLEAR PATH IS NOT AVAILABLE FOR ADA PURPOSES.
- H. A NEW PEPCO ELECTRICAL SERVICE IS REQUIRED. THE CONTRACTOR SHALL COORDINATE SERVICE INSTALLATION AND PAYMENT WITH PEPCO IN ACCORDANCE WITH CONTRACT SPECIAL PROVISIONS.
- I. STREETLIGHT LUMINAIRES MUST BE MAINTAINED ALL THE TIME. USE PROPOSED STREETLIGHTS AS NECESSARY.
- J. THE CONTRACTOR SHALL BUILD THIS PLAN IN ACCORDANCE WITH THE CONTRACT SPECIAL REVISIONS AND TERMS.
- K. THE CONTRACTOR SHALL PROVIDE AND INSTALL ALL TRAFFIC SIGNAL ITEMS AS SHOWN ON THE APPROVED TRAFFIC SIGNAL PLANS.
- L. NO CHANGES FROM PLANS IN LOCATION OF THE SUPPORTING STRUCTURES, SIGNAL HEAD PLACEMENT OR TRAFFIC SIGNAL EQUIPMENT WILL BE ALLOWED WITHOUT PRIOR APPROVAL OF THE DISTRICT DEPARTMENT OF TRANSPORTATION, TRAFFIC ENGINEERING AND SIGNALS DIVISION.
- M. THE CONTRACTOR SHALL REMOVE ALL EXISTING TRAFFIC SIGNAL POLES, CONTROLLER CABINET, AND HARDWARE MOUNTED ON TEMPORARY, PORTABLE, CONCRETE BASES.
- N. THE CONTRACTOR SHALL REMOVE ALL EXISTING TEMPORARY, PORTABLE, CONCRETE BASES.
- O. SEE ROADWAY PLANS FOR GEOMETRIC MODIFICATION DETAILS.
- P. SEE SIGNING AND PAVEMENT MARKING PLANS FOR GROUND MOUNTED SIGNING AND PAVEMENT MARKING DETAILS.
- Q. ALL STREET TREES WITHIN OR DIRECTLY ADJACENT TO THE LIMITS OF WORK MUST BE PROTECTED WITH 6 FT. TALL CHAIN LINK FENCE TO THE EXTENT OF THE TREE BOX (MINIMUM 4'X9') OR THE DRIP LINE IN A PLANTING STRIP. THE DRIP LINE IS DEFINED AS THE GROUND AREA UNDER THE CANOPY OF A TREE. WHEN UTILITIES MUST BE INSTALLED WITHIN THE ROOT ZONE OF A STREET TREE, TUNNELING (PNEUMATIC EXCAVATION OR HYDROEXCAVATION) SHALL BE USED IN LIEU OF TRENCHING AND ROOT PRUNING. THE ROOT ZONE IS MEASURED FROM THE NEAR SIDE OF THE TRUNK TO THE DISTANCE THAT EQUALS THE TREE'S DIAMETER (MEASURED AT 4.5' ABOVE GRADE) X 1 FT. (PREFERRED DISTANCE OF 1.5 FEET). ALL PROTECTION MEASURES AND EXCAVATION OPERATIONS SHALL COMPLY WITH THE 2013 DISTRICT DEPARTMENT OF TRANSPORTATION STANDARD SPECIFICATIONS FOR HIGHWAYS AND STRUCTURES (GOLD BOOK) - SECTIONS 207.03, 608.07, AND 608.08. UTILITY WORK SHALL BE CONDUCTED SO AS TO AVOID INJURY TO TREE TRUNKS, BRANCHES, AND ROOTS. IF THERE ARE ANY TREE CONFLICTS ON THIS JOB SITE PERMIT HOLDER MUST SUSPEND ALL WORK THAT CONTRIBUTES TO THE CONFLICT AND IMMEDIATELY CONTACT SIMOUN BANUA, WARD 2 ARBORIST AT SIMOUN.BANUA@DC.GOV OR 202-557-4590 TO RECEIVE CLEARANCE TO CONTINUE THE CONFLICTING WORK.
- R. ALL POLES SHALL BE FEDERAL BLACK IN COLOR. COMBINATION POLES SHALL BE 28.5' PENDANT POLES WITH DECORATIVE ARM AND TEARDROP FIXTURES.

INSTALLATION NOTES:

- A. INSTALL TRAFFIC SIGNAL CONTROLLER CABINET FOUNDATION.
- B. INSTALL TRAFFIC SIGNAL CONTROLLER CABINET.
- C. INSTALL TRAFFIC SIGNAL CONTROLLER.
- D. INSTALL 20 FT. TALL TRAFFIC SIGNAL POLE WITH STEEL TRANSFORMER BASE ON 15 IN. BOLT CIRCLE CONCRETE FOUNDATION AS PER DDOT STANDARD DRAWING 614.07 (TYPICAL GROUND MOUNTED PENDANT POLE).
- E. INSTALL LED TRAFFIC SIGNAL HEAD(S).
- F. INSTALL LED COUNT-DOWN PEDESTRIAN SIGNAL HEAD(S).
- G. INSTALL APS UNIT WITH SIGNS.
- H. INSTALL 8-FOOT MAST ARM WITH CAP AND CLAMP.
- I. INSTALL TRAFFIC SIGN(S) PER THE SIGNING AND PAVEMENT MARKING PLANS.

REMOVAL NOTES:

- A. REMOVE EXISTING TRAFFIC SIGN(S) PER THE SIGNING AND PAVEMENT MARKING PLANS.

CABLE NOTES:

- A. DDOT PERSONNEL WILL MAKE ALL ELECTRICAL CONNECTIONS INSIDE THE CONTROLLER CABINET. THE CONTRACTOR SHALL MAKE ALL ELECTRICAL CONNECTIONS IN TRAFFIC AND PEDESTRIAN SIGNAL HEADS.
- B. THE CONTRACTOR SHALL FURNISH AND INSTALL NEW, UNSPLICED 7C 14AWG STRANDED CABLE TO ALL SIGNAL HEADS.
- C. THE CONTRACTOR SHALL FURNISH AND INSTALL NEW, UNSPLICED SHIELDED 4C 18AWG STRANDED CABLES TO ALL APS UNITS. A SEGMENT OF 4C 18AWG SHIELDED, STRANDED CABLE SHALL EXTEND FROM EACH POLE MOUNTED APS UNIT TO THE 2-SECTION PEDESTRIAN SIGNAL HEAD MOUNTED ON THE SAME POLE.

MAST ARM NOTES:

- A. A BACK PLATE SHALL BE AFFIXED TO EACH MAST ARM MOUNTED SIGNAL HEAD.
- B. THE BOTTOM OF MAST ARM MOUNTED SIGNAL HEADS SHALL BE 16 FEET ABOVE THE ROADWAY SURFACE.
- C. AN ASTRO-BRAC OR APPROVED EQUIVALENT SHALL BE USED TO MOUNT SIGNAL HEADS (2A, 4A, AND 7A) TO MAST ARMS.

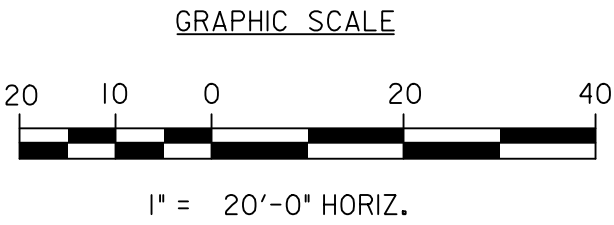
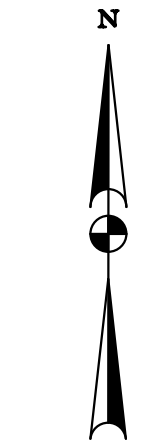
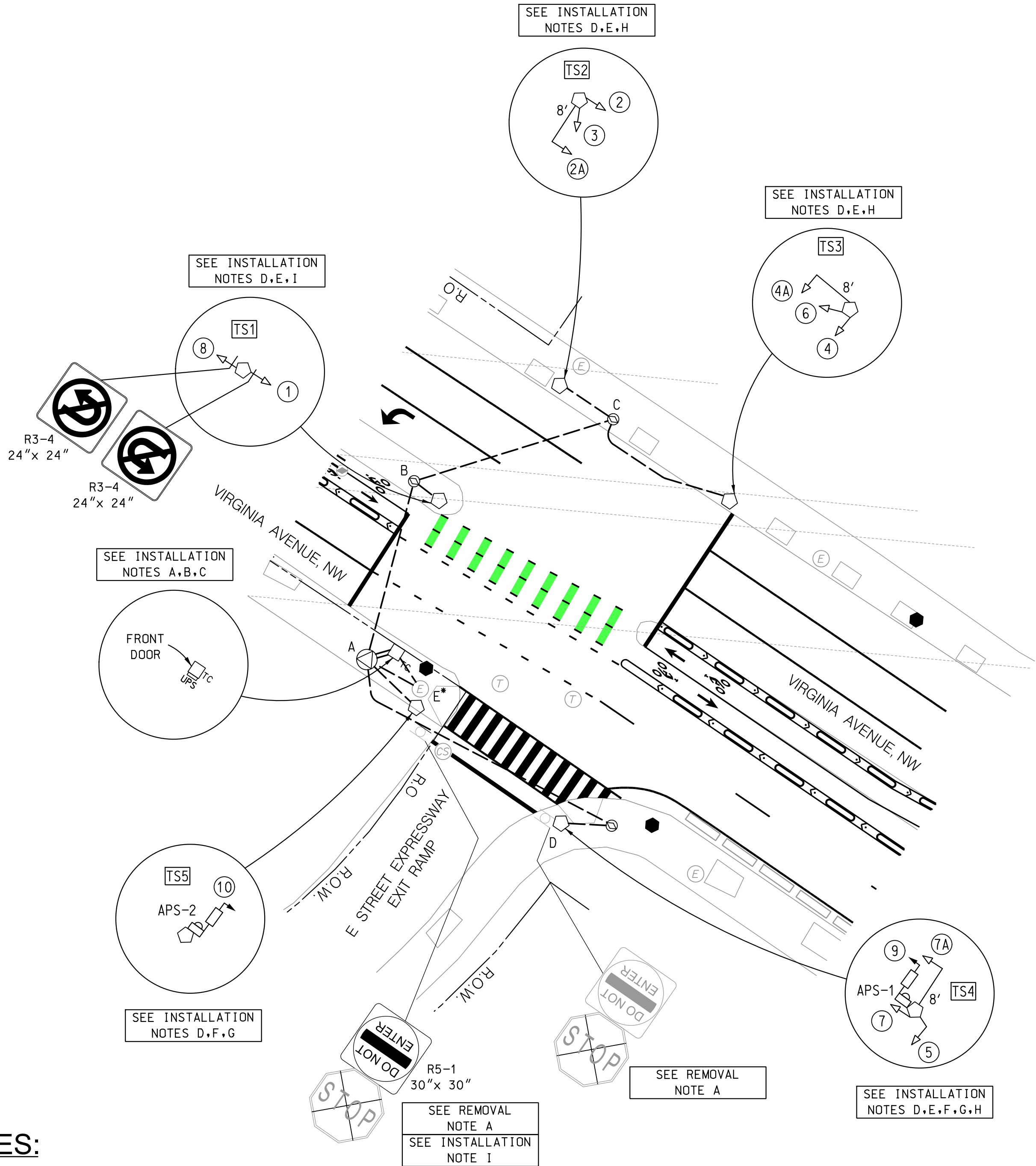

S.L.F. NO. \_\_\_\_\_

APPROVED BY \_\_\_\_\_ DATE \_\_\_\_\_

LEGEND:

- UPS  
TC PROPOSED TYPE 170E TRAFFIC SIGNAL CONTROLLER WITH A MODEL 336SS CABINET AND BOLT ON UPS UNIT
- PROPOSED 20 FOOT TRAFFIC SIGNAL POLE WITH STEEL TRANSFORMER BASE
- PROPOSED LED 3-SECTION TRAFFIC SIGNAL HEAD (ALL LENSES 12 INCHES)
- PROPOSED APS PUSHBUTTON AND SIGN ASSEMBLY
- PROPOSED 8-FOOT MAST ARM WITH CAP AND CLAMP
- PROPOSED 2-SECTION LED COUNT-DOWN PEDESTRIAN SIGNAL HEAD (ALL LENSES 12")
- PROPOSED DDOT MANHOLE (4'X4'X4')
- PROPOSED DDOT MANHOLE (3'X3'X3')
- PROPOSED DDOT ELECTRICAL PVC CONDUIT

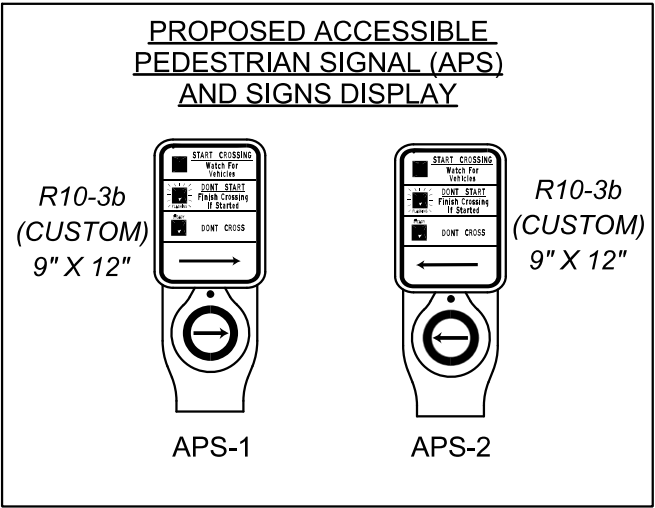

100% SUBMISSION  
NOT FOR CONSTRUCTION



DISTRICT OF COLUMBIA  
DEPARTMENT OF TRANSPORTATION  
TRAFFIC ENGINEERING AND SIGNALS DIVISION

E STREET EXPRESSWAY AND VIRGINIA AVENUE, N.W.  
TRAFFIC SIGNAL MODIFICATION

SUBMITTED: \_\_\_\_\_ DATE \_\_\_\_\_

RECOMMENDED: \_\_\_\_\_ DATE \_\_\_\_\_

ITS / TRAFFIC SIGNAL MAINTENANCE DIVISION MANAGER \_\_\_\_\_ DATE \_\_\_\_\_

APPROVED \_\_\_\_\_ DATE \_\_\_\_\_

SG-10

ACISA

FINAL

FIELD CHECKED BY \_\_\_\_\_

DESIGNED BY \_\_\_\_\_

DRAWN BY \_\_\_\_\_

REVIEWED BY \_\_\_\_\_

DATE \_\_\_\_\_

03 /30 /2021

SCALE \_\_\_\_\_

1" = 20'

SHEET \_\_\_\_\_ OF \_\_\_\_\_

1 / 5

DRAWING NO. \_\_\_\_\_



REVISION								
DESCRIPTION	DATE	COR.	CHK.	APP.	APP.	APP.	APP.	APP.

REG	STATE	PROJECT	SHEET NO.	TOTAL SHEETS
	D.C.	STP – 2015 (010)	45	65

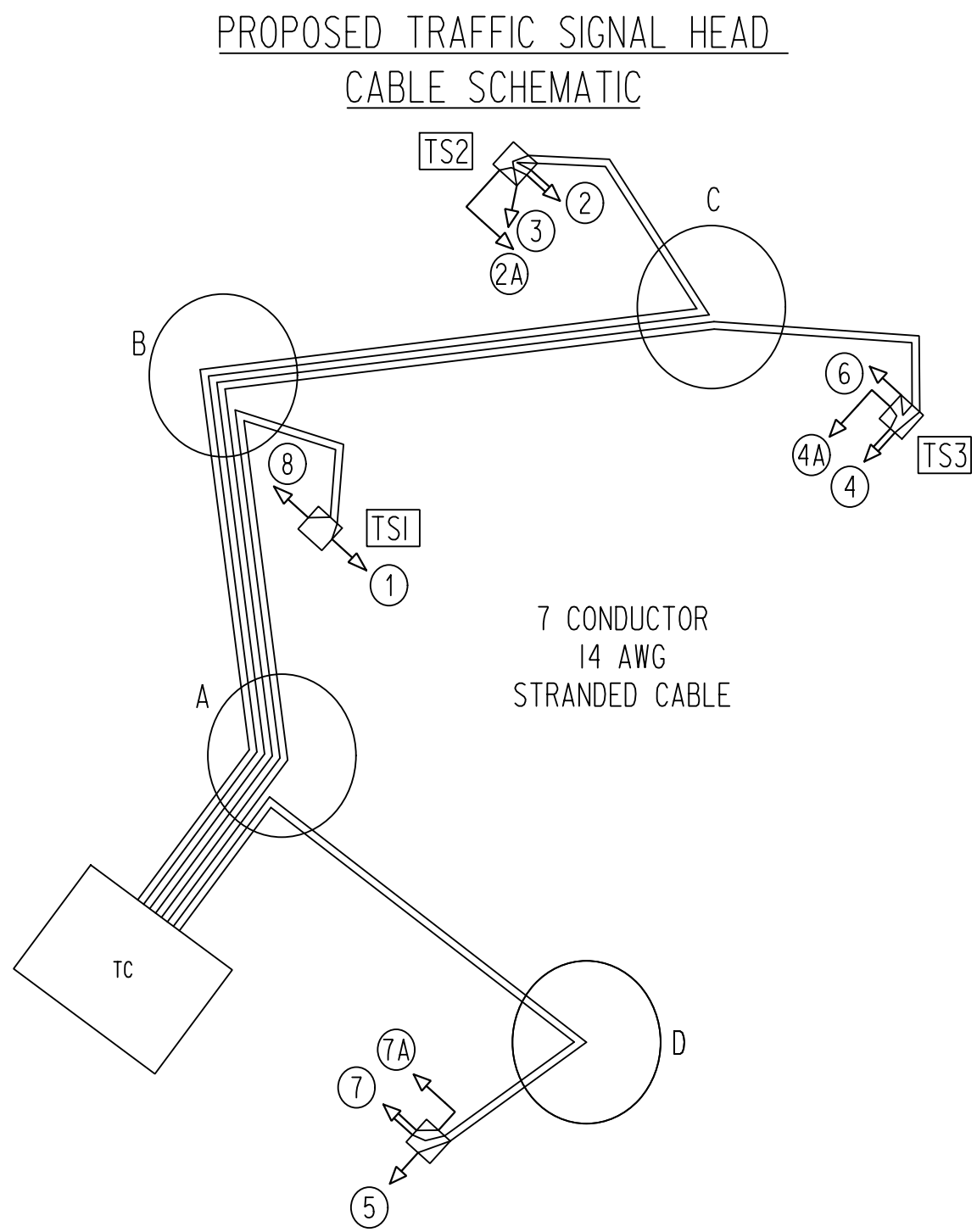

PROPOSED TRAFFIC SIGNAL HEAD CABLE ROUTING

7C 14AWG

TC - A - B - <span>TS1</span> - 1
TC - A - B - C - <span>TS2</span> - 2
2 - 2A
TC - A - B - C - <span>TS2</span> - 3
TC - A - B - C - <span>TS3</span> - 4
4 - 4A
TC - A - D - <span>TS4</span> - 5
TC - A - B - C - <span>TS3</span> - 6
TC - A - D - <span>TS4</span> - 7
7 - 7A
TC - A - B - <span>TS1</span> - 8

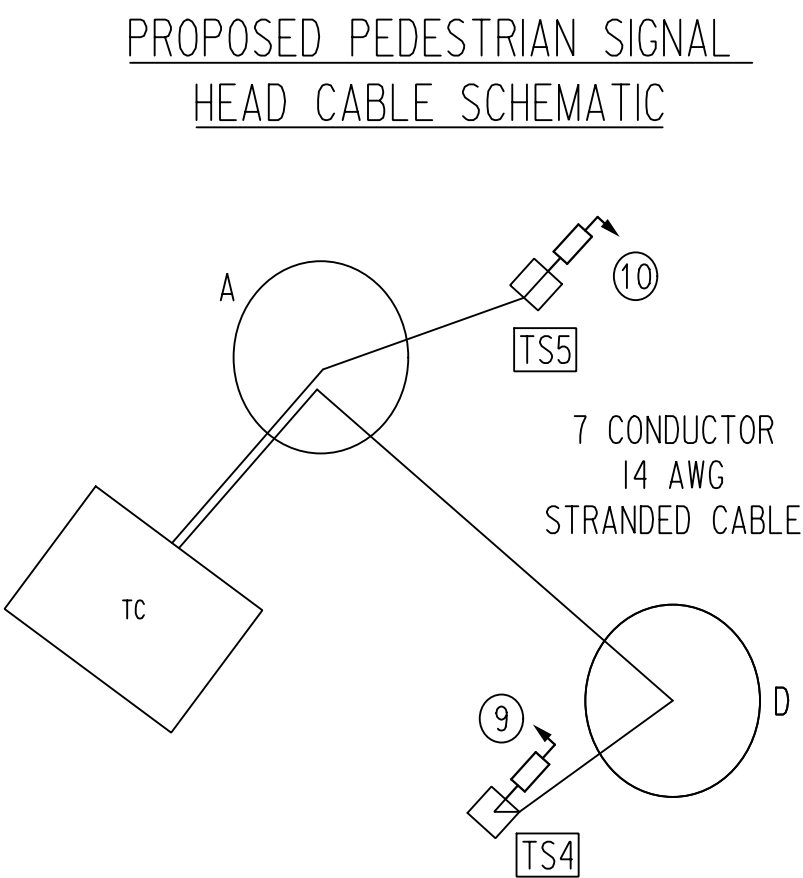

PROPOSED PEDESTRIAN SIGNAL HEAD CABLE ROUTING

7C 14AWG

TC - A - D - <span>TS4</span> - 9
TC - A - <span>TS5</span> - 10

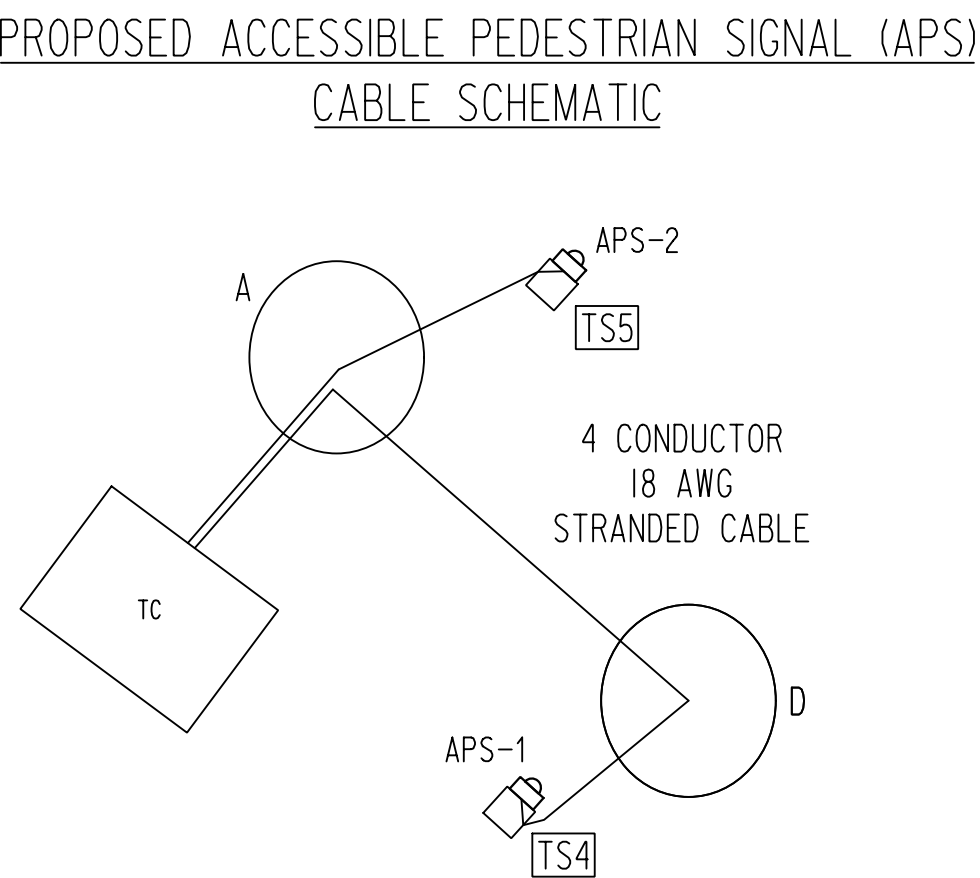

PROPOSE ACCESSIBLE PEDESTRIAN SIGNAL (APS) CABLE ROUTING

4C 18AWG

TC - A - D - <span>TS4</span> - APS-1
TC - A - <span>TS5</span> - APS-2

STATION SCHEDULE		
STATION	STATUS	DESCRIPTION
TC <span> </span>	PROPOSED	TYPE 170 E TRAFFIC SIGNAL CONTROLLER WITH A MODEL 336SS CABINET WITH UPS SYSTEM
A	PROPOSED	DDOT TRAFFIC SIGNAL MANHOLE (4'x4'x4')
B	PROPOSED	DDOT TRAFFIC SIGNAL MANHOLE (3'x3'x3')
C	PROPOSED	DDOT TRAFFIC SIGNAL MANHOLE (3'x3'x3')
D	PROPOSED	DDOT TRAFFIC SIGNAL MANHOLE (3'x3'x3')
E*	EXISTING	PEPCO MANHOLE
<span>TS1</span>	PROPOSED	20 FT. STEEL TRAFFIC SIGNAL POLE WITH A STEEL TRANSFORMER BASE
<span>TS2</span>	PROPOSED	20 FT. STEEL TRAFFIC SIGNAL POLE WITH A STEEL TRANSFORMER BASE
<span>TS3</span>	PROPOSED	20 FT. STEEL TRAFFIC SIGNAL POLE WITH A STEEL TRANSFORMER BASE
<span>TS4</span>	PROPOSED	20 FT. STEEL TRAFFIC SIGNAL POLE WITH A STEEL TRANSFORMER BASE
<span>TS5</span>	PROPOSED	20 FT. STEEL TRAFFIC SIGNAL POLE WITH A STEEL TRANSFORMER BASE

CONDUIT SUMMARY				
LOCATION TO LOCATION	STATUS	SIZE (DIA.) (IN)	NUMBER OF CONDUITS	QUANTITY (FT)
E* - TC <span> </span>	PROPOSED	2	1	10
<span> </span> TC - A	PROPOSED	4,2	2,1	5
E* - A	PROPOSED	4	4	15
A - B	PROPOSED	4	4	45
B - <span>TS1</span>	PROPOSED	4,2	1,1	5
B - C	PROPOSED	4	4	50
C - <span>TS2</span>	PROPOSED	4,2	1,1	15
C - <span>TS3</span>	PROPOSED	4,2	1,1	35
A - D	PROPOSED	4	4	75
D - <span>TS4</span>	PROPOSED	4,2	1,1	10
A - <span>TS5</span>	PROPOSED	4,2	1,1	15

100% SUBMISSION  
NOT FOR CONSTRUCTION



S.L.F. NO. \_\_\_\_\_

APPROVED BY \_\_\_\_\_ DATE \_\_\_\_\_

DISTRICT OF COLUMBIA DEPARTMENT OF TRANSPORTATION TRAFFIC ENGINEERING AND SIGNALS DIVISION		SG-11
E STREET EXPRESSWAY AND VIRGINIA AVENUE, N.W. CABLE ROUTING SCHEMATIC		ACISA
DESIGNED BY MWS/IF		FINAL
DRAWN BY MWS/IF		FIELD CHECKED BY
REVIEWED BY GAB/MWS		DATE
SUBMITTED: _____ DATE _____		03 /30 /2021
RECOMMENDED: _____ DATE _____		SCALE
ITS / TRAFFIC SIGNAL MAINTENANCE DIVISION MANAGER _____ DATE _____		N.T.S.
APPROVED _____ DATE _____		SHEET 2 OF 5
TRAFFIC SIGNAL PROGRAM MANAGER _____ DATE _____		DRAWING NO.



REVISION								
DESCRIPTION	DATE	COR.	CHK.	APP.	APP.	APP.	APP.	APP.

GENERAL NOTES:

1. THE LOCATION OF UTILITIES SHOWN ON THE PLANS ARE BASED ON FIELD SURVEY DATA AND/OR RECORD DRAWINGS. THE LOCATION OF UTILITIES SHOWN IS APPROXIMATE AND THE INFORMATION SHOWN IS NOT NECESSARILY COMPLETE. IT SHALL BE THE RESPONSIBILITY OF THE CONTRACTOR TO VERIFY THE EXISTENCE OF ALL UTILITIES WELL IN ADVANCE OF CONDUCTING CONSTRUCTION OPERATIONS WHICH COULD DAMAGE THESE FACILITIES. IN AREAS WHERE PROPOSED CONSTRUCTION MAY CONFLICT WITH EXISTING UTILITIES, THE CONTRACTOR SHALL TAKE ALL NECESSARY PRECAUTIONS TO AVOID DAMAGE TO EXISTING UTILITIES. IF A UTILITY IS DAMAGED, THE CONTRACTOR SHALL IMMEDIATELY NOTIFY THE ENGINEER AND THE OWNER OF SAID UTILITY. ANY DAMAGE SUSTAINED TO UTILITIES ABOVE OR BELOW THE GROUND SHALL BE REPAIRED BY OR UNDER THE DIRECTION OF THE OWNER AT CONTRACTOR'S EXPENSE. UNDER NO CIRCUMSTANCE SHALL THE CONTRACTOR BACKFILL AN EXCAVATION AFFECTING SAID UTILITY WITHOUT FIRST RECEIVING PERMISSION FROM THE UTILITY OWNER.
2. THE CONTRACTOR SHALL EXCAVATE AND LOCATE VERTICALLY AND HORIZONTALLY ALL UTILITIES IN CLOSE PROXIMITY TO THE PROPOSED TRAFFIC SIGNAL WORK AREA AS NECESSARY FOR CONSTRUCTION.
3. THE CONTRACTOR SHALL NOTIFY MISS UTILITY AT 1-800-257-7777, 48 HOURS PRIOR TO EXCAVATING.
4. THE CONTRACTOR SHALL MAINTAIN A MINIMUM 2 FOOT HORIZONTAL CLEARANCE TO ALL UTILITIES DURING CONSTRUCTION.
5. CONTRACTOR SHALL FURNISH AND INSTALL ALL PROPOSED CONDUITS.
6. THE UTILITY COMPANY WILL REQUIRE A CONNECTION CHARGE FOR EACH TRAFFIC SIGNAL CONNECTION. THE COST FOR THIS CHARGE IS THE RESPONSIBILITY OF THE PERMITTEE OR HIS CONTRACTOR.

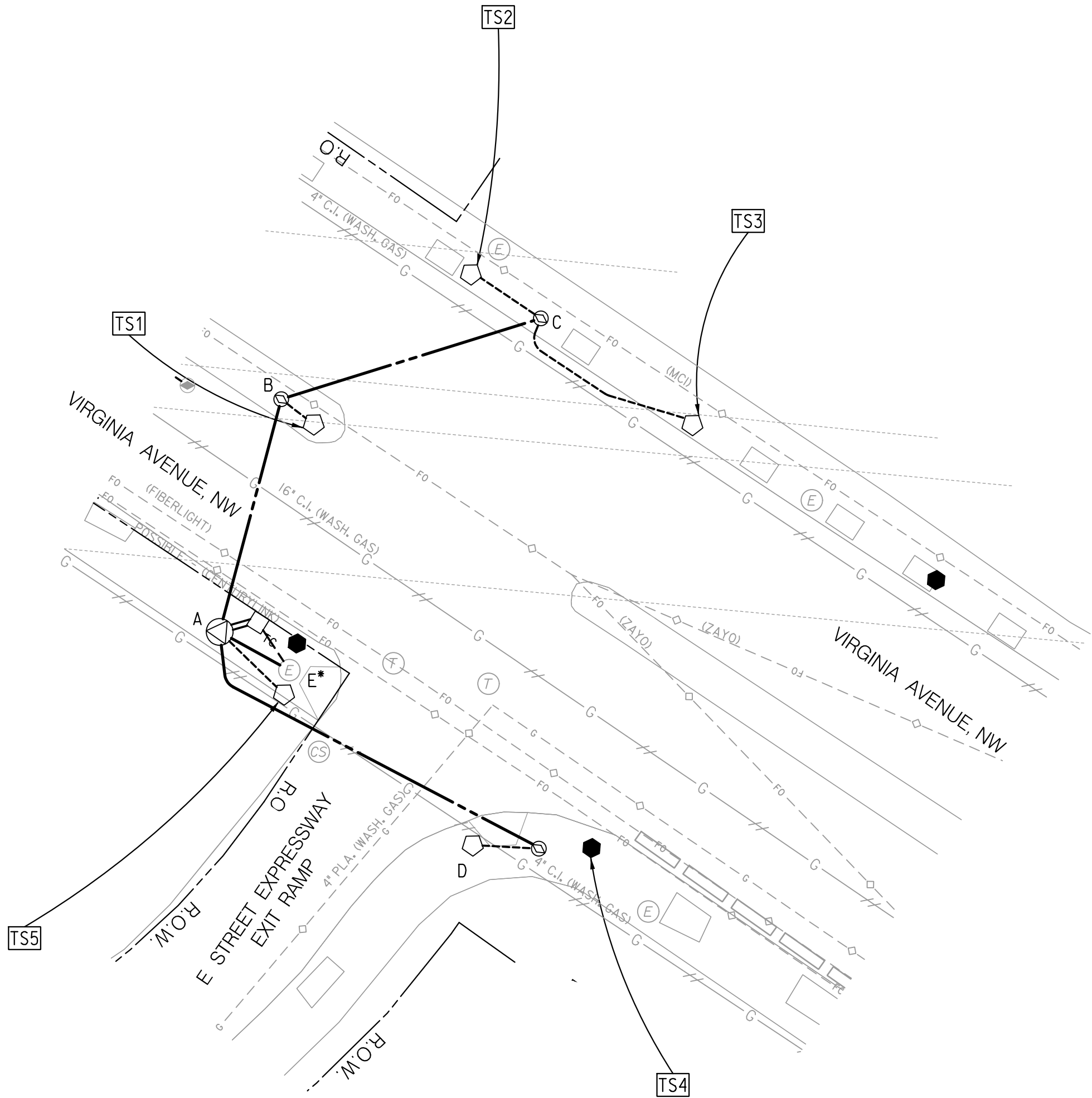

**LEGEND:**

- UPS TO PROPOSED TYPE 170E TRAFFIC SIGNAL CONTROLLER WITH A MODEL 336SS CABINET AND BOLT ON UPS UNIT
- PROPOSED 20 FOOT TRAFFIC SIGNAL POLE WITH STEEL TRANSFORMER BASE
- PROPOSED LOCATION FOR PEPCO POWER CONNECTION
- PROPOSED DDOT MANHOLE (4'X4'X4')
- PROPOSED DDOT MANHOLE (3'X3'X3')
- EXISTING FIRE HYDRANT
- EXISTING COMBINED SANITY SEWER AND STORM DRAINAGE MANHOLE
- EXISTING TELEPHONE MANHOLE
- EXISTING PEPCO ELECTRICAL MANHOLE
- EXISTING DDOT MANHOLE (3'X3'X3')
- EXISTING UNDERGROUND GAS UTILITY
- EXISTING ABANDONED UNDERGROUND GAS UTILITY
- EXISTING UNDERGROUND FIBER OPTIC UTILITY
- PROPOSED DDOT ELECTRICAL PVC CONDUIT
- RIGHT OF WAY LINE
- EXISTING WHEELCHAIR RAMP

100% SUBMISSION  
NOT FOR CONSTRUCTION

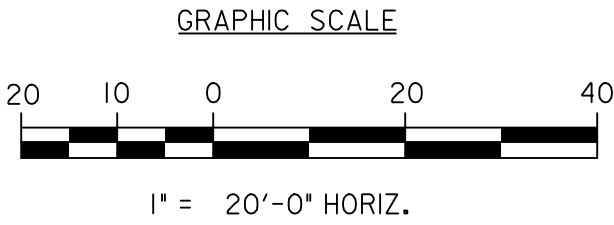

S.L.F. NO.	_____
APPROVED BY	_____
	DATE _____

DISTRICT OF COLUMBIA DEPARTMENT OF TRANSPORTATION TRAFFIC ENGINEERING AND SIGNALS DIVISION		SG-12
E STREET EXPRESSWAY AND VIRGINIA AVENUE, N.W. UTILITY PLAN		ACISA
DESIGNED BY MWS1F		FINAL
DRAWN BY MWS1F		FIELD CHECKED BY
REVIEWED BY GAB/MWS		DATE 03 /30 /2021
SCALE 1" = 20'		SHEET 3 OF 5
DRAWING NO.		



REVISION								
DESCRIPTION	DATE	COR.	CHK.	APP.	APP.	APP.	APP.	APP.

REMOVAL NOTES:

- A. THE CONTRACTOR SHALL REMOVE THE EXISTING 12 PAIR COMMUNICATION CABLE ALONG VIRGINIA AVENUE, N.W. BETWEEN THE EXISTING CONTROLLERS LOCATED AT E STREET, N.W. (TCXX) AND E STREET EXPRESSWAY, N.W. (TCXX).
- B. THE CONTRACTOR SHALL REMOVE THE EXISTING 12 PAIR COMMUNICATION CABLE ALONG VIRGINIA AVENUE, N.W. BETWEEN THE EXISTING CONTROLLERS LOCATED AT E STREET EXPRESSWAY, N.W. (TCXX) AND 21ST STREET, N.W. (TCXX).
- C. THE EXISTING TRAFFIC SIGNAL COMMUNICATIONS CABLE SHALL BE REMOVED AFTER THE PROPOSED FO (12 STRAND COMMUNICATIONS CABLE (SEE SHEETS SG-XX THROUGH SG-XX) IS INSTALLED AND FULLY OPERATIONAL.

COMMUNICATION PLANS TO BE UPDATED PENDING FURTHER INFORMATION FROM DDOT ITS.

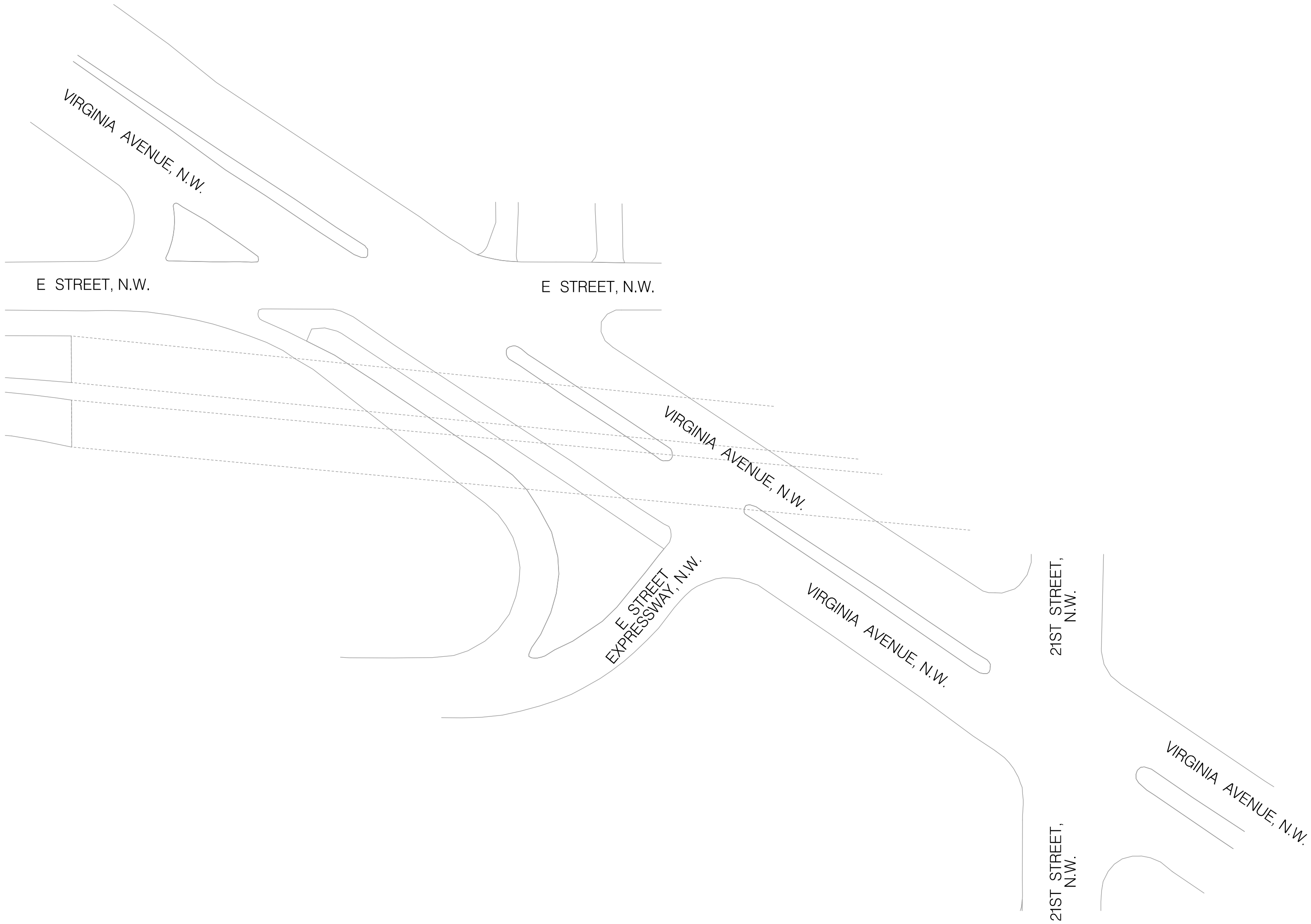

LEGEND:

- TC EXISTING TYPE 170E TRAFFIC SIGNAL CONTROLLER WITH A MODEL 336SS CABINET
- E EXISTING UNDERGROUND COMMUNICATION CABLES TO BE REMOVED
- E EXISTING PEPCO ELECTRICAL MANHOLE
- 1-12 PAIR COMMUNICATION CABLE

100% SUBMISSION  
NOT FOR CONSTRUCTION

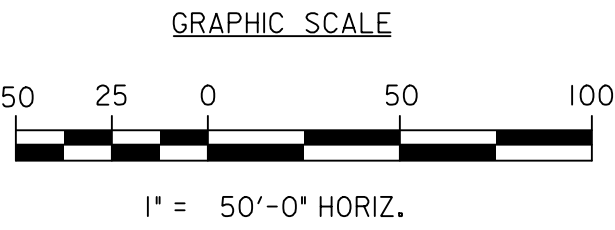

S.L.F. NO. \_\_\_\_\_

APPROVED BY \_\_\_\_\_ DATE \_\_\_\_\_

DISTRICT OF COLUMBIA DEPARTMENT OF TRANSPORTATION TRAFFIC ENGINEERING AND SIGNALS DIVISION		SG-13
E STREET EXPRESSWAY AND VIRGINIA AVENUE, N.W. EXISTING COMMUNICATION PLAN		ACISA
DESIGNED BY MWS/IF		FINAL
DRAWN BY MWS/IF		FIELD CHECKED BY
REVIEWED BY GAB/MWS		DATE 03 /30 /2021
SCALE 1" = 50'		SHEET 4 OF 5
APPROVED TRAFFIC SIGNAL PROGRAM MANAGER		DATE



REVISION								
DESCRIPTION	DATE	COR.	CHK.	APP.	APP.	APP.	APP.	APP.

COMMUNICATION PLANS TO BE UPDATED PENDING FURTHER INFORMATION FROM DDOT ITS.

GENERAL NOTES:

- A. DDOT PERSONNEL WILL DISCONNECT EXISTING COMMUNICATION CABLES IN THE TERMINAL BLOCK OF TRAFFIC SIGNAL CONTROLLERS.
- B. THE CONTRACTOR SHALL FURNISH AND INSTALL NEW UNSPLICED FIBER OPTIC (FO) (24 STRAND) COMMUNICATION CABLES AS PROPOSED ON PLANS.
- C. DDOT PERSONNEL WILL CONNECT PROPOSED COMMUNICATION CABLES IN THE TERMINAL BLOCK OF TRAFFIC SIGNAL CONTROLLERS.
- D. ALL PROPOSED COMMUNICATION CABLES SHALL BE INSTALLED WITHOUT SPLICES.
- E. THE CONTRACTOR SHALL SCHEDULE WORK TO MINIMIZE DISRUPTION TO THE COMMUNICATION NETWORK. PROPOSED CABLES SHALL BE INSTALLED AND CONNECTED IMMEDIATELY AFTER EXISTING CABLES ARE DISCONNECTED.
- F. INSTALLATION DIMENSIONS SHOWN ARE APPROXIMATE. MODIFICATIONS SHALL BE MADE AS REQUIRED UNDER APPROVAL FROM THE ENGINEER.
- G. THE CONTRACTOR SHALL PROVIDE AND INSTALL ALL TRAFFIC SIGNAL ITEMS AS SHOWN ON THE APPROVED TRAFFIC SIGNAL PLANS.
- H. NO CHANGES FROM PLANS IN LOCATION OF THE SUPPORTING STRUCTURES, SIGNAL HEAD PLACEMENT OR TRAFFIC SIGNAL EQUIPMENT WILL BE ALLOWED WITHOUT PRIOR APPROVAL OF THE DISTRICT DEPARTMENT OF TRANSPORTATION, TRAFFIC ENGINEERING AND SIGNALS DIVISION.
- I. THE CONTRACTOR SHALL NOTIFY DDOT'S ITS SUPPORT DIVISION PROJECT MANAGER HARVEY ALEXANDER AT 202-671-1495 (3) BUSINESS DAYS PRIOR TO ASSUMING WORK IN THE AREA OR DISTURBING CONDUITS, LOOPS, COMMUNICATIONS, AND CCTV CAMERAS.

INSTALLATION NOTES:

1. THE CONTRACTOR SHALL INSTALL FO (24 STRAND) COMMUNICATION CABLE ALONG VIRGINIA AVENUE, N.W. BETWEEN THE EXISTING CONTROLLER (TCXX) LOCATED AT E STREET, N.W. AND THE PROPOSED CONTROLLER LOCATED AT E STREET EXPRESSWAY, N.W. (TCXX).
2. THE CONTRACTOR SHALL INSTALL FO (24 STRAND) COMMUNICATION CABLE ALONG VIRGINIA AVENUE, N.W. BETWEEN THE EXISTING CONTROLLER (TCXX) LOCATED AT 21ST STREET, N.W. AND THE PROPOSED CONTROLLER LOCATED AT E STREET EXPRESSWAY, N.W. (TCXX).

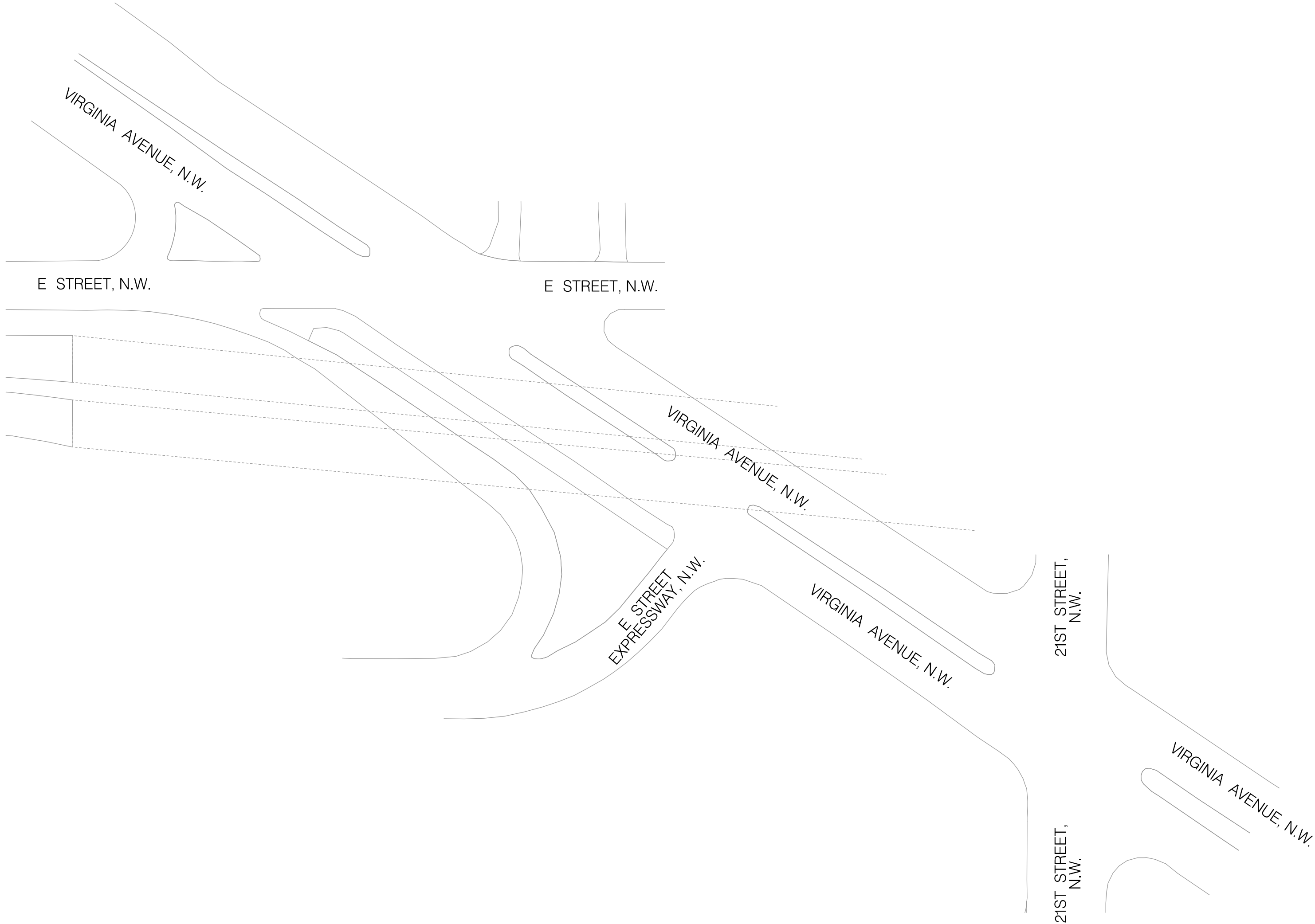

LEGEND:

- TC

☒

EXISTING TYPE 170E TRAFFIC SIGNAL CONTROLLER WITH A MODEL 336SS CABINET
- TEC

☒

EXISTING COMMUNICATIONS CABINET
- TC

☐

PROPOSED TYPE 170E TRAFFIC SIGNAL CONTROLLER WITH A MODEL 336SS CABINET
- PROPOSED UNDERGROUND COMMUNICATION CABLES
- E

EXISTING PEPCO ELECTRICAL MANHOLE
- PROPOSED DDOT MANHOLE (4'X4'X4')
- 4

1 - 25 PAIR COMMUNICATION CABLE
- 2

2 - 25 PAIR COMMUNICATION CABLE
- 15

INSTALL UNDERGROUND COMMUNICATION CABLE

100% SUBMISSION  
NOT FOR CONSTRUCTION

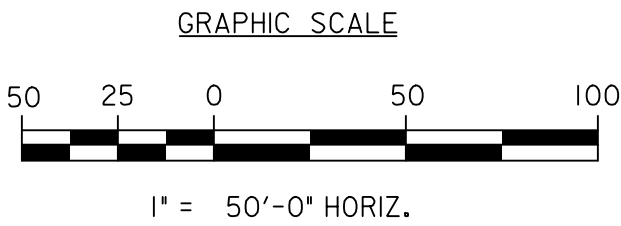

S.L.F. NO.	_____
APPROVED BY	_____
	DATE _____

DISTRICT OF COLUMBIA DEPARTMENT OF TRANSPORTATION TRAFFIC ENGINEERING AND SIGNALS DIVISION		SG-14
E STREET EXPRESSWAY AND VIRGINIA AVENUE, N.W. PROPOSED COMMUNICATION PLAN		ACISA
DESIGNED BY MWS/IF		FINAL
DRAWN BY MWS/IF		FIELD CHECKED BY
REVIEWED BY GAB/MWS		DATE
SUBMITTED: _____		03 /30 /2021
RECOMMENDED: _____		SCALE
ITS / TRAFFIC SIGNAL MAINTENANCE DIVISION MANAGER		1" = 50'
APPROVED _____		SHEET 5 OF 5
TRAFFIC SIGNAL PROGRAM MANAGER		DRAWING NO.



REVISION								
DESCRIPTION	DATE	COR.	CHK.	APP.	APP.	APP.	APP.	APP.

REG	STATE	PROJECT	SHEET NO.	TOTAL SHEETS
	D.C.		49	65

## GENERAL NOTES:

- A. ALL WORK RELATING TO THE INSTALLATION OF TRAFFIC SIGNALS SHALL COMPLY WITH APPROPRIATE PROVISIONS OF THE LATEST VERSIONS OF DDOT STANDARD DRAWINGS, STANDARD SPECIFICATIONS AND THE CONTRACT SPECIAL PROVISIONS.
- B. THE CONTRACTOR SHALL SUBMIT TO DDOT CATALOG CUTS OF ALL EQUIPMENT AND MATERIALS TO BE FURNISHED AND INSTALLED. WRITTEN APPROVAL FROM DDOT SHALL BE SECURED PRIOR TO PROCUREMENT.
- C. THE LOCATION OF PROPOSED EQUIPMENT SHOWN IS APPROXIMATE. THE LOCATION OF ALL PROPOSED EQUIPMENT AND MATERIALS SHALL BE FIELD LOCATED, VERIFIED, AND APPROVED BY THE ENGINEER PRIOR TO INSTALLATION.
- D. THE CONTRACTOR SHALL FURNISH AND INSTALL ALL TRAFFIC SIGNAL ITEMS AND ALL MOUNTING HARDWARE AS SHOWN ON THE APPROVED TRAFFIC SIGNAL PLANS.
- E. THE CONTRACTOR SHALL RETURN ALL REMOVED AND SALVAGED TRAFFIC SIGNAL EQUIPMENT TO DDOT TRAFFIC SIGNAL SHOP. CONTACT MR. HARVEY ALEXANDER 72 HOURS IN ADVANCE AT (202) 671-1485 TO ARRANGE SERVICE OR AS DIRECTED BY THE ENGINEER.
- F. NO ABOVE GROUND HARDWARE OR EQUIPMENT SHALL BE LOCATED SUCH THAT A 4 FOOT CLEAR PATH IS NOT AVAILABLE FOR ADA PURPOSES.
- G. STREETLIGHT LUMINAIRES MUST BE MAINTAINED ALL THE TIME. USE PROPOSED STREETLIGHTS AS NECESSARY.
- H. THE CONTRACTOR SHALL BUILD THIS PLAN IN ACCORDANCE WITH THE CONTRACT SPECIAL REVISIONS AND TERMS.
- I. THE CONTRACTOR SHALL FURNISH AND INSTALL ALL TRAFFIC SIGNAL ITEMS AS SHOWN ON THE APPROVED TRAFFIC SIGNAL PLANS.
- J. NO CHANGES FROM PLANS IN LOCATION OF THE SIGNAL HEAD PLACEMENT OR TRAFFIC SIGNAL EQUIPMENT WILL BE ALLOWED WITHOUT PRIOR APPROVAL OF THE DISTRICT DEPARTMENT OF TRANSPORTATION, TRAFFIC ENGINEERING AND SIGNALS DIVISION.
- K. SEE SIGNING AND PAVEMENT MARKING PLANS FOR SIGNING AND PAVEMENT MARKING DETAILS.
- L. THE CONTRACTOR SHALL BE RESPONSIBLE FOR THE PERMANENT RESTORATION OF ALL DISTURBED PAVEMENT, REPAIRED MARKINGS, CURBS, SIDEWALKS, AND LANDSCAPING IRRIGATION AREAS DURING CONSTRUCTION AND AT THE END OF CONSTRUCTION.
- M. THE CONTRACTOR SHALL FURNISH AND INSTALL NEW, UNSPLICED SHIELDED 7-CONDUCTOR 14 AWG STRANDED CABLE FROM EACH OF THE PROPOSED SIGNAL HEADS TO THE EXISTING CABINET VIA THE EXISTING CONDUIT SYSTEM INCLUDING EXISTING DDOT AND/OR PEPCO CONDUITS AND MANHOLES. THE CONTRACTOR SHALL IDENTIFY THE EXISTING MANHOLES AND CONDUIT PATHS IN THE FIELD AND MARK THEM NEATLY ON THE PLANS TO BE SUBMITTED AS PART OF THE AS-BUILT DRAWINGS. IF THE EXISTING CONDUIT PATH CANNOT BE IDENTIFIED OR IS OBSTRUCTED/DAMAGED THE CONTRACTOR SHALL STOP WORK IMMEDIATELY AND CONTACT MR. HARVEY ALEXANDER (HARVEY.ALEXANDER@DC.GOV OR 202-671-1485) FOR ASSISTANCE.

## CABLE NOTES:

- A. DDOT PERSONNEL WILL MAKE ALL ELECTRICAL CONNECTIONS INSIDE THE CONTROLLER CABINET. THE CONTRACTOR SHALL MAKE ALL ELECTRICAL CONNECTIONS IN TRAFFIC AND PEDESTRIAN SIGNAL HEADS.
- B. THE CONTRACTOR SHALL FURNISH AND INSTALL NEW, UNSPLICED 7C 14AWG STRANDED CABLE TO ALL SIGNAL HEADS.

## SPECIAL NOTES:

- A. THE CONTRACTOR SHALL MAINTAIN ALL EXISTING PAVEMENT MARKINGS UNTIL PROPOSED MARKINGS AND OPERATION ARE READY TO BE INSTALLED/ACTIVATED.
- B. SIGNAL HEAD NO. 1 AND 17 SHALL BE MOUNTED 3' APART LATERALLY.

## INSTALLATION NOTES:

- A. INSTALL 20 FT. TALL TRAFFIC SIGNAL POLE WITH STEEL TRANSFORMER BASE ON 15 IN. BOLT CIRCLE CONCRETE FOUNDATION AS PER DDOT STANDARD DRAWING 614.07 (TYPICAL GROUND MOUNTED PENDANT POLE).
- B. INSTALL LED TRAFFIC SIGNAL HEAD(S) WITH REFLECTIVE BACKPLATE.
- C. INSTALL BICYCLE-ONLY LED TRAFFIC SIGNAL HEAD(S) WITH BACKPLATE.
- D. INSTALL TRAFFIC SIGN(S) PER THE SIGNING AND PAVEMENT MARKING PLANS.
- E. INSTALL TRAFFIC SIGN(S) AND U-POST PER THE SIGNING AND PAVEMENT MARKING PLANS.

## REMOVAL NOTES:

- A. REMOVE EXISTING TRAFFIC SIGNAL HEAD(S).
- B. REMOVE EXISTING TRAFFIC SIGN(S) PER THE SIGNING AND PAVEMENT MARKING PLANS.
- C. REMOVE EXISTING TRAFFIC SIGN(S) AND U-POST PER THE SIGNING AND PAVEMENT MARKING PLANS.

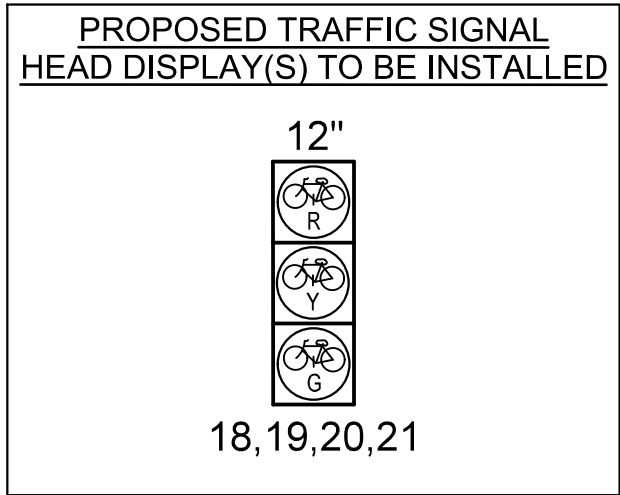
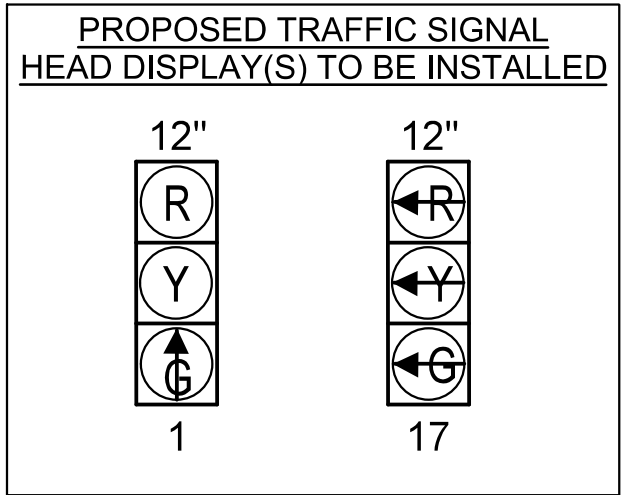
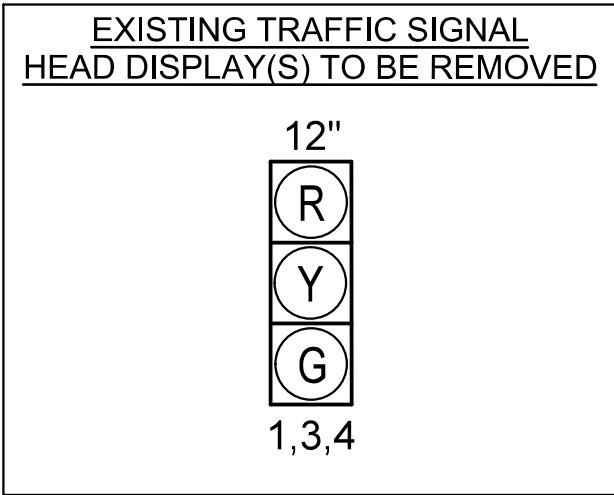

100% SUBMISSION  
NOT FOR CONSTRUCTION

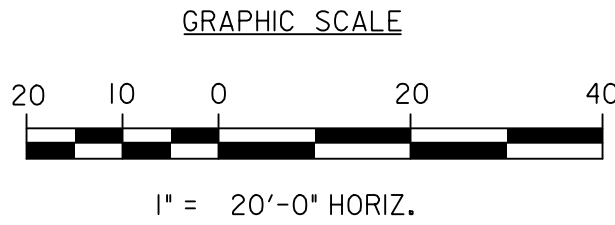

S.L.F. NO. \_\_\_\_\_

APPROVED BY \_\_\_\_\_ DATE \_\_\_\_\_



## LEGEND:

- TC EXISTING TRAFFIC SIGNAL CONTROLLER CABINET
- PROPOSED 20 FOOT STEEL TRAFFIC SIGNAL POLE WITH A STEEL TRANSFORMER BASE
- L EXISTING TWIN 20 STREETLIGHT POLE WITH LUMINAIRES
- EXISTING 3-SECTION TRAFFIC SIGNAL HEAD
- EXISTING 2-SECTION COUNTDOWN PEDESTRIAN SIGNAL HEAD
- PROPOSED 3-SECTION LED TRAFFIC SIGNAL HEAD (ALL LENSES 12 INCHES)
- PROPOSED LED BICYCLE-ONLY TRAFFIC SIGNAL HEAD (ALL LENSES 12 INCHES)
- EXISTING ADA RAMP

SEQUENCE OF OPERATION DRAWING TS-654-G

DISTRICT OF COLUMBIA  
DEPARTMENT OF TRANSPORTATION  
TRAFFIC ENGINEERING AND SIGNALS DIVISION

VIRGINIA AVENUE AND 21ST ST, N.W.  
TRAFFIC SIGNAL MODIFICATION

SUBMITTED:	TRAFFIC SIGNAL PROJECT ENGINEER	DATE	REVIEWED BY:	GAB/MWS
RECOMMENDED:	TRAFFIC SIGNAL DESIGN PROJECT MANAGER	DATE	DATE	03 /30 /2021
ITS / TRAFFIC SIGNAL MAINTENANCE DIVISION MANAGER		DATE	SCALE	1" = 20'
APPROVED	TRAFFIC SIGNAL PROGRAM MANAGER	DATE	SHEET	1 OF 1
			DRAWING NO.	S-350-C

SG-15

ACISA  
1145

FINAL



REVISION								
DESCRIPTION	DATE	COR.	CHK.	APP.	APP.	APP.	APP.	APP.

REG	STATE	PROJECT	SHEET NO.	TOTAL SHEETS
	D.C.		50	65

## GENERAL NOTES:

- A. ALL WORK RELATING TO THE INSTALLATION OF TRAFFIC SIGNALS SHALL COMPLY WITH APPROPRIATE PROVISIONS OF THE LATEST VERSIONS OF DDOT STANDARD DRAWINGS, STANDARD SPECIFICATIONS AND THE CONTRACT SPECIAL PROVISIONS.
- B. THE CONTRACTOR SHALL SUBMIT TO DDOT CATALOG CUTS OF ALL EQUIPMENT AND MATERIALS TO BE FURNISHED AND INSTALLED. WRITTEN APPROVAL FROM DDOT SHALL BE SECURED PRIOR TO PROCUREMENT.
- C. THE LOCATION OF PROPOSED EQUIPMENT SHOWN IS APPROXIMATE. THE LOCATION OF ALL PROPOSED EQUIPMENT AND MATERIALS SHALL BE FIELD LOCATED, VERIFIED, AND APPROVED BY THE ENGINEER PRIOR TO INSTALLATION.
- D. THE CONTRACTOR SHALL FURNISH AND INSTALL ALL TRAFFIC SIGNAL ITEMS AND ALL MOUNTING HARDWARE AS SHOWN ON THE APPROVED TRAFFIC SIGNAL PLANS.
- E. THE CONTRACTOR SHALL RETURN ALL REMOVED AND SALVAGED TRAFFIC SIGNAL EQUIPMENT TO DDOT TRAFFIC SIGNAL SHOP. CONTACT MR. HARVEY ALEXANDER 72 HOURS IN ADVANCE AT (202) 671-1485 TO ARRANGE SERVICE OR AS DIRECTED BY THE ENGINEER.
- F. NO ABOVE GROUND HARDWARE OR EQUIPMENT SHALL BE LOCATED SUCH THAT A 4 FOOT CLEAR PATH IS NOT AVAILABLE FOR ADA PURPOSES.
- G. STREETLIGHT LUMINAIRES MUST BE MAINTAINED ALL THE TIME. USE PROPOSED STREETLIGHTS AS NECESSARY.
- H. THE CONTRACTOR SHALL BUILD THIS PLAN IN ACCORDANCE WITH THE CONTRACT SPECIAL REVISIONS AND TERMS.
- I. THE CONTRACTOR SHALL FURNISH AND INSTALL ALL TRAFFIC SIGNAL ITEMS AS SHOWN ON THE APPROVED TRAFFIC SIGNAL PLANS.
- J. NO CHANGES FROM PLANS IN LOCATION OF THE SIGNAL HEAD PLACEMENT OR TRAFFIC SIGNAL EQUIPMENT WILL BE ALLOWED WITHOUT PRIOR APPROVAL OF THE DISTRICT DEPARTMENT OF TRANSPORTATION, TRAFFIC ENGINEERING AND SIGNALS DIVISION.
- K. SEE SIGNING AND PAVEMENT MARKING PLANS FOR SIGNING AND PAVEMENT MARKING DETAILS.
- L. THE CONTRACTOR SHALL BE RESPONSIBLE FOR THE PERMANENT RESTORATION OF ALL DISTURBED PAVEMENT, REPAIRED MARKINGS, CURBS, SIDEWALKS, AND LANDSCAPING IRRIGATION AREAS DURING CONSTRUCTION AND AT THE END OF CONSTRUCTION.
- M. THE CONTRACTOR SHALL FURNISH AND INSTALL NEW, UNSPLICED SHIELDED 7-CONDUCTOR 14 AWG STRANDED CABLE FROM EACH OF THE PROPOSED SIGNAL HEADS TO THE EXISTING CABINET VIA THE EXISTING CONDUIT SYSTEM INCLUDING EXISTING DDOT AND/OR PEPCO CONDUITS AND MANHOLES. THE CONTRACTOR SHALL IDENTIFY THE EXISTING MANHOLES AND CONDUIT PATHS IN THE FIELD AND MARK THEM NEATLY ON THE PLANS TO BE SUBMITTED AS PART OF THE AS-BUILT DRAWINGS. IF THE EXISTING CONDUIT PATH CANNOT BE IDENTIFIED OR IS OBSTRUCTED/DAMAGED THE CONTRACTOR SHALL STOP WORK IMMEDIATELY AND CONTACT MR. HARVEY ALEXANDER (HARVEY.ALEXANDER@DC.GOV OR 202-671-1485) FOR ASSISTANCE.

## CABLE NOTES:

- A. DDOT PERSONNEL WILL MAKE ALL ELECTRICAL CONNECTIONS INSIDE THE CONTROLLER CABINET. THE CONTRACTOR SHALL MAKE ALL ELECTRICAL CONNECTIONS IN TRAFFIC AND PEDESTRIAN SIGNAL HEADS.
- B. THE CONTRACTOR SHALL FURNISH AND INSTALL NEW, UNSPLICED 7C 14AWG STRANDED CABLE TO ALL SIGNAL HEADS.

## SPECIAL NOTES:

- A. THE CONTRACTOR SHALL MAINTAIN ALL EXISTING PAVEMENT MARKINGS UNTIL PROPOSED MARKINGS AND OPERATION ARE READY TO BE INSTALLED/ACTIVATED.
- B. SIGNAL HEADS NO. 3 AND 4 SHALL BE MOUNTED 3' APART LATERALLY.

## INSTALLATION NOTES:

- A. INSTALL 20 FT. TALL TRAFFIC SIGNAL POLE WITH STEEL TRANSFORMER BASE ON 15 IN. BOLT CIRCLE CONCRETE FOUNDATION AS PER DDOT STANDARD DRAWING 614.07 (TYPICAL GROUND MOUNTED PENDANT POLE).
- B. INSTALL BICYCLE-ONLY LED TRAFFIC SIGNAL HEAD(S) WITH BACKPLATE.
- C. INSTALL LED TRAFFIC SIGNAL HEAD(S) WITH REFLECTIVE BACKPLATE.
- D. INSTALL TRAFFIC SIGN(S) PER THE SIGNING AND PAVEMENT MARKING PLANS.
- E. INSTALL LED COUNT-DOWN PEDESTRIAN SIGNAL HEAD(S).
- F. INSTALL RELOCATED TRAFFIC SIGNAL HEAD(S).

## REMOVAL NOTES:

- A. REMOVE EXISTING TRAFFIC SIGNAL HEAD(S).
- B. REMOVE EXISTING TRAFFIC SIGN(S) AND U-POST PER THE SIGNING AND PAVEMENT MARKING PLANS.
- C. REMOVE AND RELOCATE EXISTING TRAFFIC SIGNAL HEAD(S).

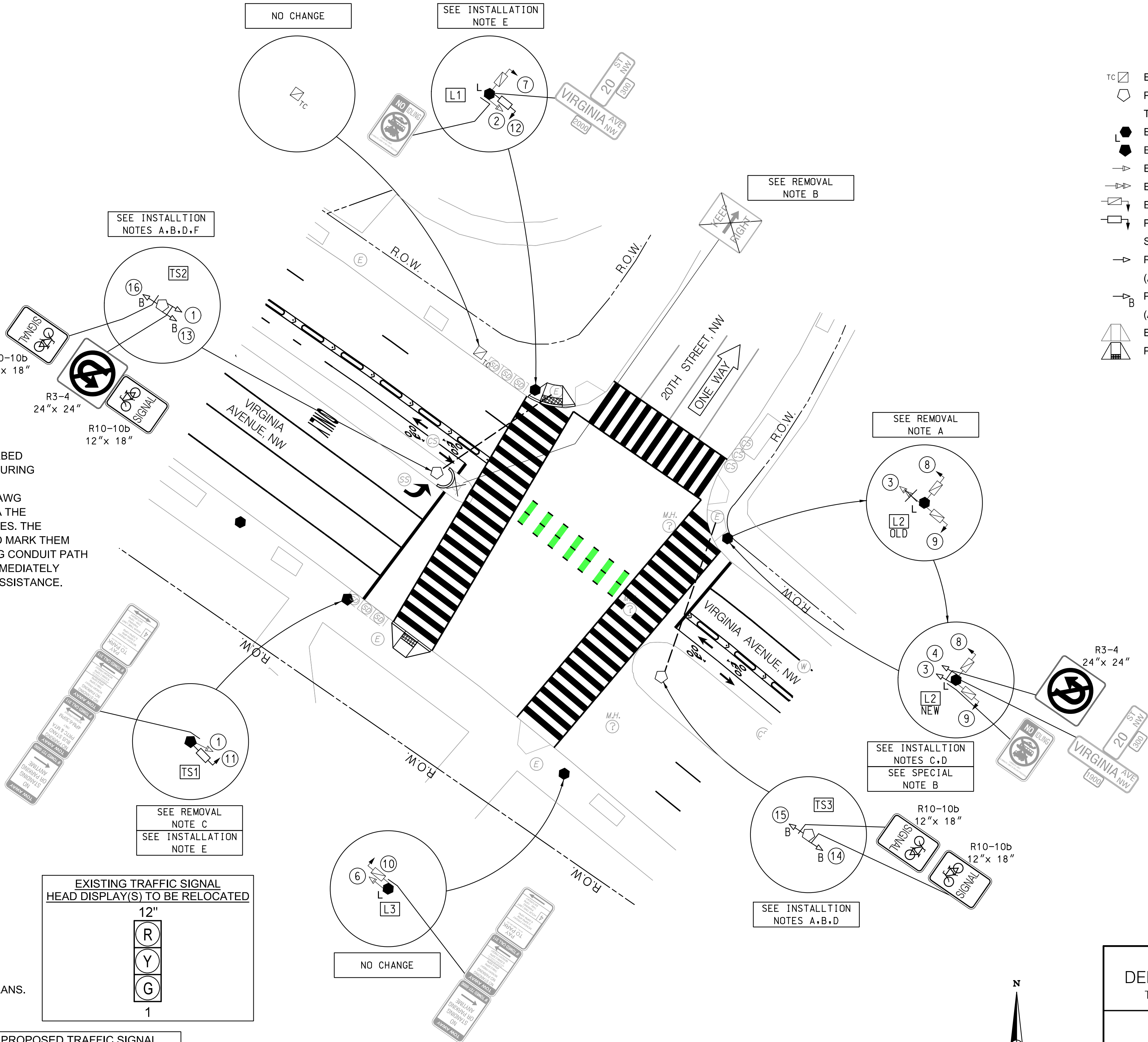
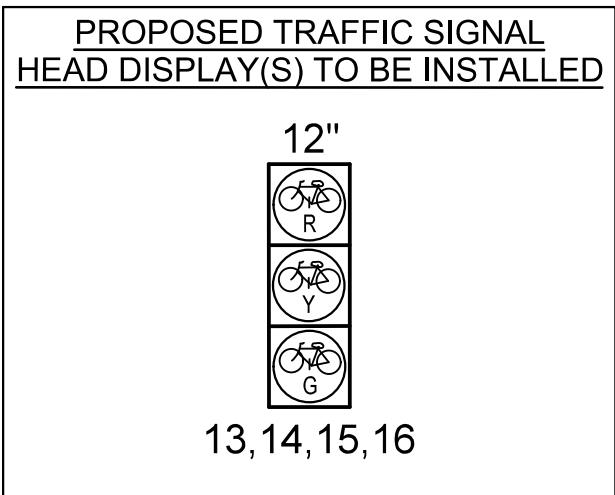
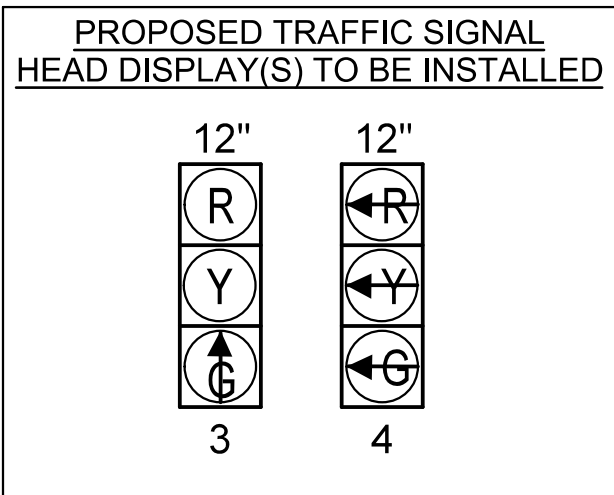
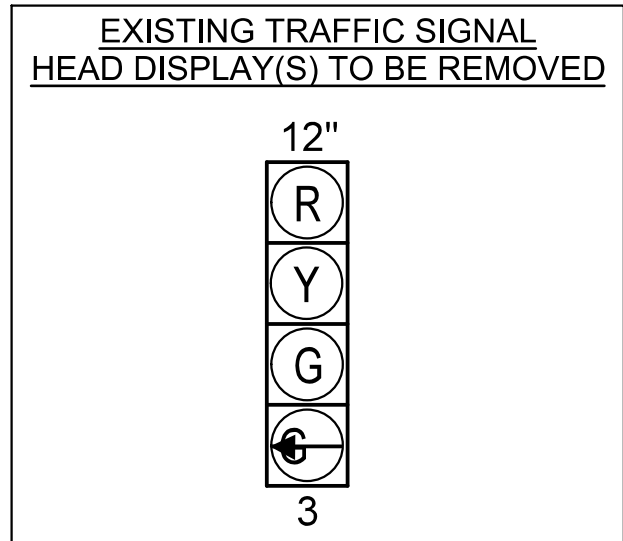

## LEGEND:

- TC EXISTING TRAFFIC SIGNAL CONTROLLER CABINET
- PROPOSED 20 FOOT STEEL TRAFFIC SIGNAL POLE WITH A STEEL TRANSFORMER BASE
- EXISTING TWIN 20 STREETLIGHT POLE WITH LUMINAIRES
- EXISTING 20 FOOT TRAFFIC SIGNAL POLE
- EXISTING 3 SECTION TRAFFIC SIGNAL HEAD
- EXISTING 4 SECTION TRAFFIC SIGNAL HEAD
- EXISTING 2-SECTION COUNTDOWN PEDESTRIAN SIGNAL HEAD
- PROPOSED 2-SECTION LED COUNT-DOWN PEDESTRIAN SIGNAL HEAD (ALL LENSES 12")
- PROPOSED 3-SECTION LED TRAFFIC SIGNAL HEAD (ALL LENSES 12 INCHES)
- PROPOSED LED BICYCLE-ONLY TRAFFIC SIGNAL HEAD (ALL LENSES 12 INCHES)
- EXISTING ADA RAMP
- PROPOSED WHEELCHAIR RAMP

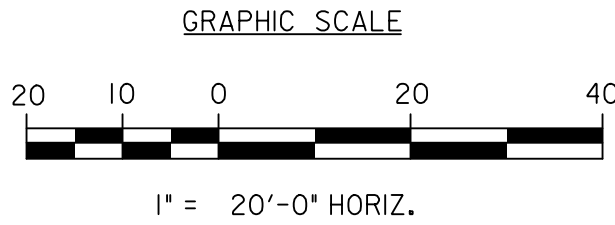

S.L.F. NO. \_\_\_\_\_

APPROVED BY \_\_\_\_\_ DATE \_\_\_\_\_

100% SUBMISSION  
NOT FOR CONSTRUCTION



SEQUENCE OF OPERATION DRAWING TS-509-H

DISTRICT OF COLUMBIA  
DEPARTMENT OF TRANSPORTATION  
TRAFFIC ENGINEERING AND SIGNALS DIVISION

20TH STREET AND VIRGINIA AVENUE, N.W.  
TRAFFIC SIGNAL MODIFICATION

SUBMITTED: \_\_\_\_\_ DATE \_\_\_\_\_

RECOMMENDED: \_\_\_\_\_ DATE \_\_\_\_\_

ITS / TRAFFIC SIGNAL MAINTENANCE DIVISION MANAGER

APPROVED \_\_\_\_\_ DATE \_\_\_\_\_

SG-16

ACISA  
1131

FINAL

FIELD CHECKED BY  
IF

DESIGNED BY  
MWS/IF

DRAWN BY  
MWS/IF

REVIEWED BY  
GAB/MWS

DATE  
03 /30 /2021

SCALE  
1" = 20'

SHEET  
1

OF  
2

DRAWING NO.  
S-984-B



REVISION								
DESCRIPTION	DATE	COR.	CHK.	APP.	APP.	APP.	APP.	APP.

REG	STATE	PROJECT	SHEET NO.	TOTAL SHEETS
	D.C.	STP – 2015 (010)	51	65

GENERAL NOTES:

1. THE LOCATION OF UTILITIES SHOWN ON THE PLANS ARE BASED ON FIELD SURVEY DATA AND/OR RECORD DRAWINGS. THE LOCATION OF UTILITIES SHOWN IS APPROXIMATE AND THE INFORMATION SHOWN IS NOT NECESSARILY COMPLETE. IT SHALL BE THE RESPONSIBILITY OF THE CONTRACTOR TO VERIFY THE EXISTENCE OF ALL UTILITIES WELL IN ADVANCE OF CONDUCTING CONSTRUCTION OPERATIONS WHICH COULD DAMAGE THESE FACILITIES. IN AREAS WHERE PROPOSED CONSTRUCTION MAY CONFLICT WITH EXISTING UTILITIES, THE CONTRACTOR SHALL TAKE ALL NECESSARY PRECAUTIONS TO AVOID DAMAGE TO EXISTING UTILITIES. IF A UTILITY IS DAMAGED, THE CONTRACTOR SHALL IMMEDIATELY NOTIFY THE ENGINEER AND THE OWNER OF SAID UTILITY. ANY DAMAGE SUSTAINED TO UTILITIES ABOVE OR BELOW THE GROUND SHALL BE REPAIRED BY OR UNDER THE DIRECTION OF THE OWNER AT CONTRACTOR'S EXPENSE. UNDER NO CIRCUMSTANCE SHALL THE CONTRACTOR BACKFILL AN EXCAVATION AFFECTING SAID UTILITY WITHOUT FIRST RECEIVING PERMISSION FROM THE UTILITY OWNER.
2. THE CONTRACTOR SHALL EXCAVATE AND LOCATE VERTICALLY AND HORIZONTALLY ALL UTILITIES IN CLOSE PROXIMITY TO THE PROPOSED TRAFFIC SIGNAL WORK AREA AS NECESSARY FOR CONSTRUCTION.
3. THE CONTRACTOR SHALL NOTIFY MISS UTILITY AT 1-800-257-7777, 48 HOURS PRIOR TO EXCAVATING.
4. THE CONTRACTOR SHALL MAINTAIN A MINIMUM 2 FOOT HORIZONTAL CLEARANCE TO ALL UTILITIES DURING CONSTRUCTION.
5. CONTRACTOR SHALL FURNISH AND INSTALL ALL PROPOSED CONDUITS.
6. THE UTILITY COMPANY WILL REQUIRE A CONNECTION CHARGE FOR EACH TRAFFIC SIGNAL CONNECTION. THE COST FOR THIS CHARGE IS THE RESPONSIBILITY OF THE PERMITTEE OR HIS CONTRACTOR.

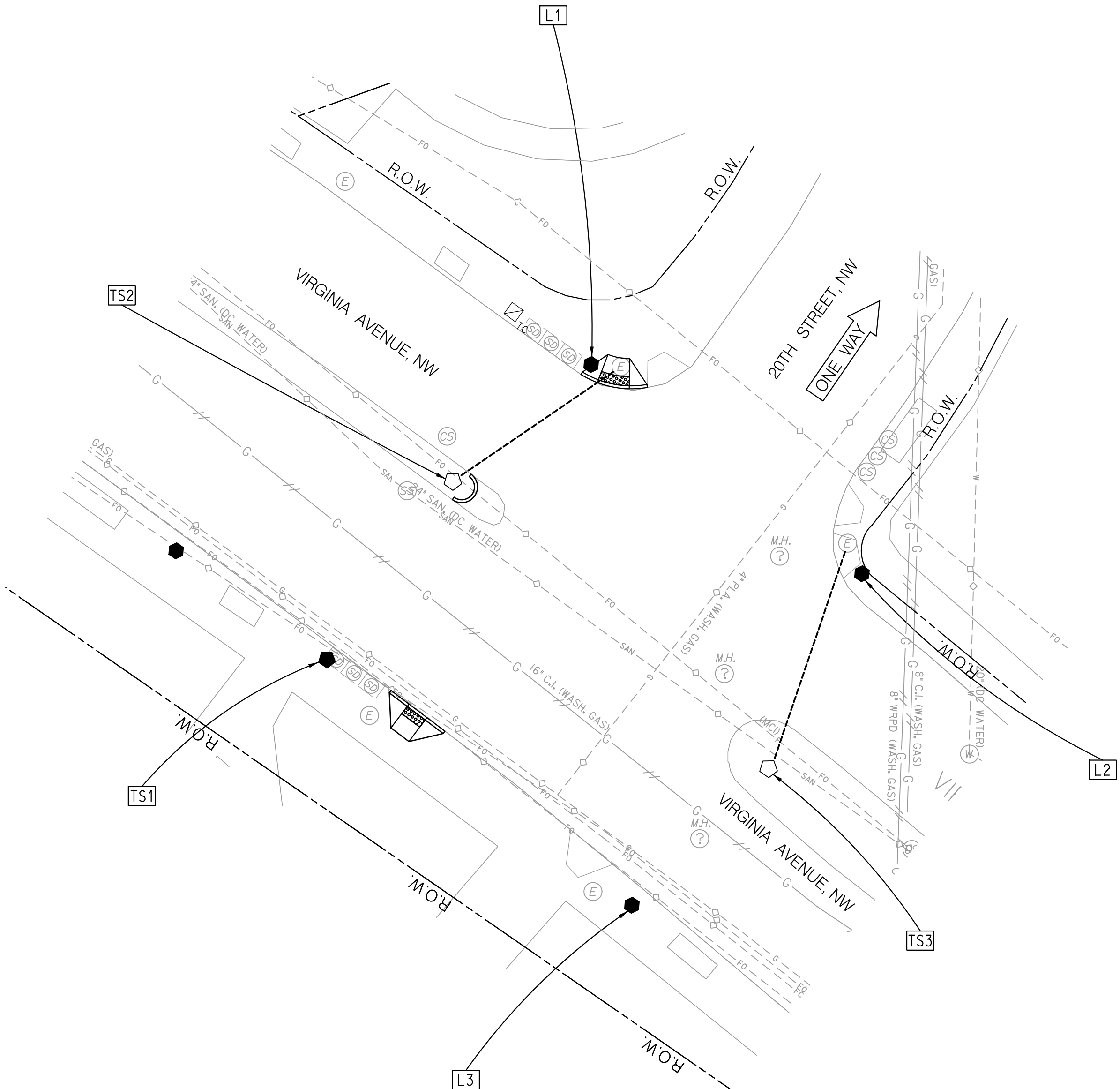

LEGEND:

- TC PROPOSED TYPE 170E TRAFFIC SIGNAL CONTROLLER WITH A MODEL 336SS CABINET AND BOLT ON UPS UNIT
- L PROPOSED 28-FOOT PENDANT POST STREETLIGHT POLE WITH LUMINAIRE AND A STEEL TRANSFORMER BASE
- LUMINAIRE AND SUPPORT ARM INDICATING DIRECTION OF LIGHT
- PROPOSED 20 FOOT TRAFFIC SIGNAL POLE WITH STEEL TRANSFORMER BASE
- EXISTING WHEELCHAIR RAMP
- PROPOSED WHEELCHAIR RAMP
- \* PROPOSED LOCATION FOR PEPCO POWER CONNECTION
- EXISTING FIRE HYDRANT
- EXISTING COMBINED SANITY SEWER AND STORM DRAINAGE MANHOLE
- EXISTING SANITARY SEWER MANHOLE
- EXISTING STORM DRAIN MANHOLE
- EXISTING WATER MANHOLE
- EXISTING PEPCO ELECTRICAL MANHOLE
- EXISTING DDOT MANHOLE (3'X3'X3')
- EXISTING UNDERGROUND SANITARY SEWER
- EXISTING UNDERGROUND COMBINED SEWER UTILITY
- EXISTING UNDERGROUND GAS UTILITY
- EXISTING ABANDONED UNDERGROUND GAS UTILITY
- EXISTING UNDERGROUND WATER UTILITY
- EXISTING UNDERGROUND FIBER OPTIC UTILITY
- PROPOSED DDOT ELECTRICAL PVC CONDUIT
- RIGHT OF WAY LINE

100% SUBMISSION  
NOT FOR CONSTRUCTION

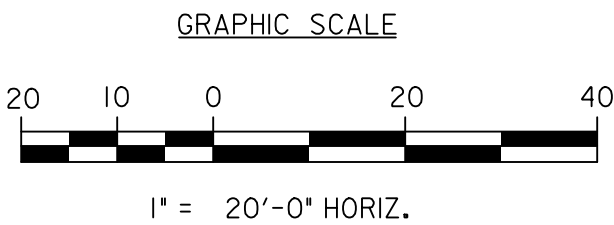

S.I.F. NO.	_____
APPROVED BY	_____
	DATE _____

SEQUENCE OF OPERATION DRAWING TS-509-H		SG-17
DISTRICT OF COLUMBIA DEPARTMENT OF TRANSPORTATION TRAFFIC ENGINEERING AND SIGNALS DIVISION		ACISA 1131
20TH STREET AND VIRGINIA AVENUE, N.W. UTILITY PLAN		FINAL
DESIGNED BY MWS/1F		FIELD CHECKED BY
DRAWN BY MWS/1F		REVIEWED BY GAB/MWS
SUBMITTED: _____ DATE _____		DATE 03 /30 /2021
RECOMMENDED: _____ DATE _____		SCALE 1" = 20'
ITS / TRAFFIC SIGNAL MAINTENANCE DIVISION MANAGER _____ DATE _____		SHEET 2 OF 2
APPROVED _____ DATE _____		DRAWING NO. S-984-B



REVISION							
DESCRIPTION	DATE	COR.	CHK.	APP.	APP.	APP.	APP.

## GENERAL NOTES:

- ALL WORK RELATING TO THE INSTALLATION OF TRAFFIC SIGNALS SHALL COMPLY WITH APPROPRIATE PROVISIONS OF THE LATEST VERSIONS OF DDOT STANDARD DRAWINGS, STANDARD SPECIFICATIONS AND THE CONTRACT SPECIAL PROVISIONS.
- THE CONTRACTOR SHALL SUBMIT TO DDOT CATALOG CUTS OF ALL EQUIPMENT AND MATERIALS TO BE FURNISHED AND INSTALLED. WRITTEN APPROVAL FROM DDOT SHALL BE SECURED PRIOR TO PROCUREMENT.
- THE LOCATION OF PROPOSED EQUIPMENT SHOWN IS APPROXIMATE. THE LOCATION OF ALL PROPOSED EQUIPMENT AND MATERIALS SHALL BE FIELD LOCATED, VERIFIED, AND APPROVED BY THE ENGINEER PRIOR TO INSTALLATION.
- THE CONTRACTOR SHALL FURNISH AND INSTALL ALL TRAFFIC SIGNAL ITEMS AND ALL MOUNTING HARDWARE AS SHOWN ON THE APPROVED TRAFFIC SIGNAL PLANS.
- THE CONTRACTOR SHALL RETURN ALL REMOVED AND SALVAGED TRAFFIC SIGNAL EQUIPMENT TO DDOT TRAFFIC SIGNAL SHOP. CONTACT MR. HARVEY ALEXANDER 72 HOURS IN ADVANCE AT (202) 671-1485 TO ARRANGE SERVICE OR AS DIRECTED BY THE ENGINEER.
- NO ABOVE GROUND HARDWARE OR EQUIPMENT SHALL BE LOCATED SUCH THAT A 4 FOOT CLEAR PATH IS NOT AVAILABLE FOR ADA PURPOSES.
- STREETLIGHT LUMINAIRES MUST BE MAINTAINED ALL THE TIME. USE PROPOSED STREETLIGHTS AS NECESSARY.
- THE CONTRACTOR SHALL BUILD THIS PLAN IN ACCORDANCE WITH THE CONTRACT SPECIAL REVISIONS AND TERMS.
- THE CONTRACTOR SHALL FURNISH AND INSTALL ALL TRAFFIC SIGNAL ITEMS AS SHOWN ON THE APPROVED TRAFFIC SIGNAL PLANS.
- NO CHANGES FROM PLANS IN LOCATION OF THE SIGNAL HEAD PLACEMENT OR TRAFFIC SIGNAL EQUIPMENT WILL BE ALLOWED WITHOUT PRIOR APPROVAL OF THE DISTRICT DEPARTMENT OF TRANSPORTATION, TRAFFIC ENGINEERING AND SIGNALS DIVISION.
- SEE SIGNING AND PAVEMENT MARKING PLANS FOR SIGNING AND PAVEMENT MARKING DETAILS.
- THE CONTRACTOR SHALL BE RESPONSIBLE FOR THE PERMANENT RESTORATION OF ALL DISTURBED PAVEMENT, REPAIRED MARKINGS, CURBS, SIDEWALKS, AND LANDSCAPING IRRIGATION AREAS DURING CONSTRUCTION AND AT THE END OF CONSTRUCTION.
- THE CONTRACTOR SHALL FURNISH AND INSTALL NEW, UNSPLICED SHIELDED 7-CONDUCTOR 14 AWG STRANDED CABLE FROM EACH OF THE PROPOSED SIGNAL HEADS TO THE EXISTING CABINET VIA THE EXISTING CONDUIT SYSTEM INCLUDING EXISTING DDOT AND/OR PEPCO CONDUITS AND MANHOLES. THE CONTRACTOR SHALL IDENTIFY THE EXISTING MANHOLES AND CONDUIT PATHS IN THE FIELD AND MARK THEM NEATLY ON THE PLANS TO BE SUBMITTED AS PART OF THE AS-BUILT DRAWINGS. IF THE EXISTING CONDUIT PATH CANNOT BE IDENTIFIED OR IS OBSTRUCTED/DAMAGED THE CONTRACTOR SHALL STOP WORK IMMEDIATELY AND CONTACT MR. HARVEY ALEXANDER (HARVEY.ALEXANDER@DC.GOV OR 202-671-1485) FOR ASSISTANCE.

## CABLE NOTES:

- DDOT PERSONNEL WILL MAKE ALL ELECTRICAL CONNECTIONS INSIDE THE CONTROLLER CABINET. THE CONTRACTOR SHALL MAKE ALL ELECTRICAL CONNECTIONS IN TRAFFIC AND PEDESTRIAN SIGNAL HEADS.
- THE CONTRACTOR SHALL FURNISH AND INSTALL NEW, UNSPLICED 7C 14AWG STRANDED CABLE TO ALL SIGNAL HEADS.

## SPECIAL NOTES:

- THE CONTRACTOR SHALL MAINTAIN ALL EXISTING PAVEMENT MARKINGS UNTIL PROPOSED MARKINGS AND OPERATION ARE READY TO BE INSTALLED/ACTIVATED.

## INSTALLATION NOTES:

- INSTALL LED TRAFFIC SIGNAL HEAD(S) WITH REFLECTIVE BACKPLATE.
- INSTALL TRAFFIC SIGN(S) PER THE SIGNING AND PAVEMENT MARKING PLANS.
- INSTALL TRAFFIC SIGN(S) AND U-POST PER THE SIGNING AND PAVEMENT MARKING PLANS.

## REMOVAL NOTES:

- REMOVE EXISTING TRAFFIC SIGNAL HEAD(S).
- REMOVE EXISTING TRAFFIC SIGN(S) PER THE SIGNING AND PAVEMENT MARKING PLANS.

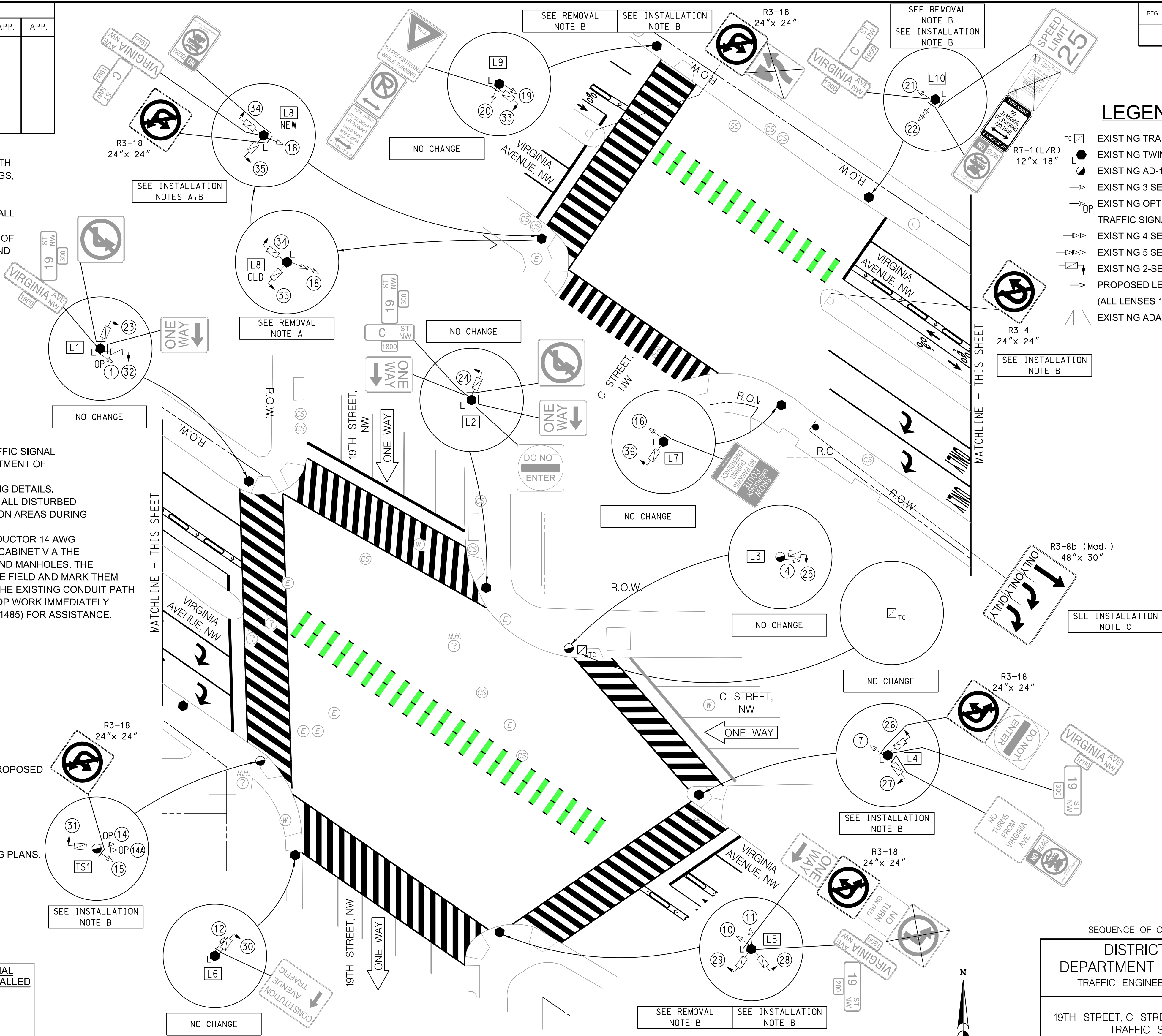
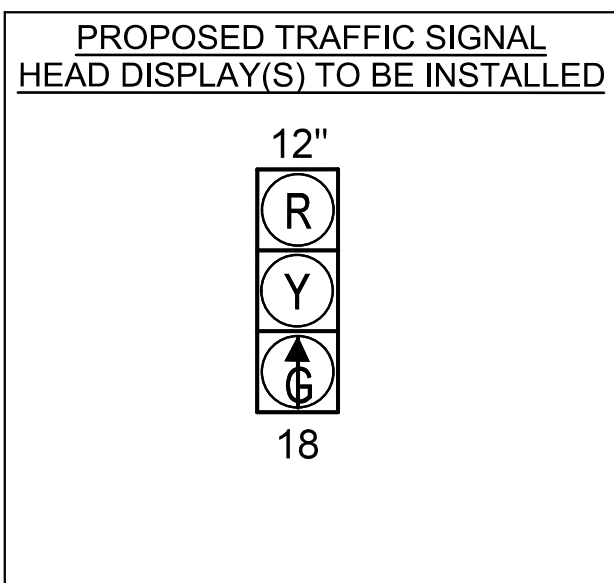
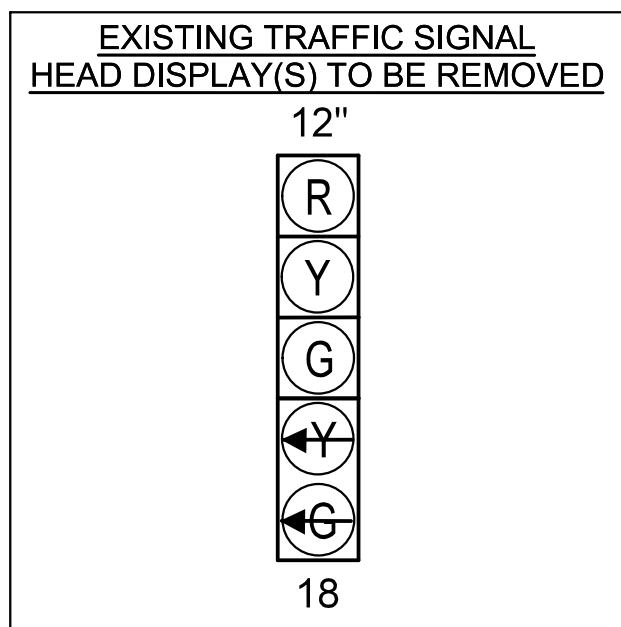

## LEGEND:

- EXISTING TRAFFIC SIGNAL CONTROLLER CABINET
- EXISTING TWIN 20 STREETLIGHT POLE WITH LUMINAIRES
- EXISTING AD-11 TRAFFIC SIGNAL POLE
- EXISTING 3 SECTION TRAFFIC SIGNAL HEAD
- EXISTING OPTICALLY PROGRAMMABLE 3 SECTION TRAFFIC SIGNAL HEAD
- EXISTING 4 SECTION TRAFFIC SIGNAL HEAD
- EXISTING 5 SECTION TRAFFIC SIGNAL HEAD
- EXISTING 2-SECTION COUNTDOWN PEDESTRIAN SIGNAL HEAD
- PROPOSED LED 3-SECTION TRAFFIC SIGNAL HEAD (ALL LENSES 12 INCHES)
- EXISTING ADA RAMP

REG	STATE	PROJECT	SHEET NO.	TOTAL SHEETS
	D.C.		52	65

SG-18	
ACISA 1103	
DISTRICT OF COLUMBIA DEPARTMENT OF TRANSPORTATION TRAFFIC ENGINEERING AND SIGNALS DIVISION	
FINAL	
19TH STREET, C STREET AND VIRGINIA AVENUE, N.W. TRAFFIC SIGNAL MODIFICATION	
SUBMITTED:	DATE
RECOMMENDED:	DATE
ITS / TRAFFIC SIGNAL MAINTENANCE DIVISION MANAGER	DATE
APPROVED	DATE



REG	STATE	PROJECT	SHEET NO.	TOTAL SHEETS
	D.C.		53	65

GENERAL NOTES:

- A. THE LOCATION OF THE UTILITIES SHOWN ON THESE PLANS ARE BASED ON FIELD OBSERVATION AND/OR RECORD DRAWINGS. THE INFORMATION SHOWN IS NOT NECESSARILY COMPLETE AND THE LOCATION OF THE UTILITIES SHOWN IS APPROXIMATE. VERIFICATION WILL BE DONE OF THE EXISTENCE OF ALL UTILITIES IN ADVANCE OF CONDUCTING CONSTRUCTION OPERATIONS THAT COULD DAMAGE THESE UTILITIES.
- B. MAINTENANCE OF TRAFFIC FOR LIGHTING SHALL BE IN ACCORDANCE WITH THE MAINTENANCE OF TRAFFIC PLANS AND THE D.C. TEMPORARY TRAFFIC CONTROL MANUAL - 2006 EDITION.
- C. ALL WORK RELATING THE ROADWAY LIGHTING SHALL COMPLY WITH THE APPROPRIATE PROVISIONS OF THE DISTRICT DEPARTMENT OF TRANSPORTATION STANDARD SPECIFICATIONS DATED 2013 AND THE STANDARD DRAWINGS DATED AUGUST 2015.
- D. REMOVAL OF EXISTING ROADWAY LIGHTING INFRASTRUCTURE SHALL COMPLY WITH SECTION 614 OF THE DDOT STANDARD SPECIFICATIONS.
- E. CONTRACTOR TO PROVIDE TEMPORARY NIGHTTIME LIGHTING WHEN EXISTING LIGHTING IS OUT OF SERVICE AND VIRGINIA AVENUE, NW IS OPEN TO TRAFFIC. COST FOR TEMPORARY LIGHTING SHALL BE INCIDENTAL TO THE COST FOR PERMANENT LIGHTING.
- F. IT IS ASSUMED THAT THE EXISTING LIGHTING POWER SOURCE, CONDUIT, AND CABLES ARE IN WORKING CONDITION AND ARE ADEQUATE TO OPERATE THE PROPOSED LUMINAIRES. IF ANY ISSUES ARE DISCOVERED DURING INSTALLATION, THE CONTRACTOR SHALL STOP WORK AND CONTACT DDOT FOR DIRECTION.

SHEET CONSTRUCTION NOTES:

1. EXISTING UNDERBRIDGE LUMINAIRE TO BE REMOVED (6 LUMINAIRES TOTAL).
2. PROPOSED WALL MOUNTED LED UNDERBRIDGE LUMINAIRE (6 LUMINAIRES TOTAL). LUMINAIRE SHALL BE 130 WATTS, TYPE III DISTRIBUTION, AND 3000K COLOR TEMPERATURE.

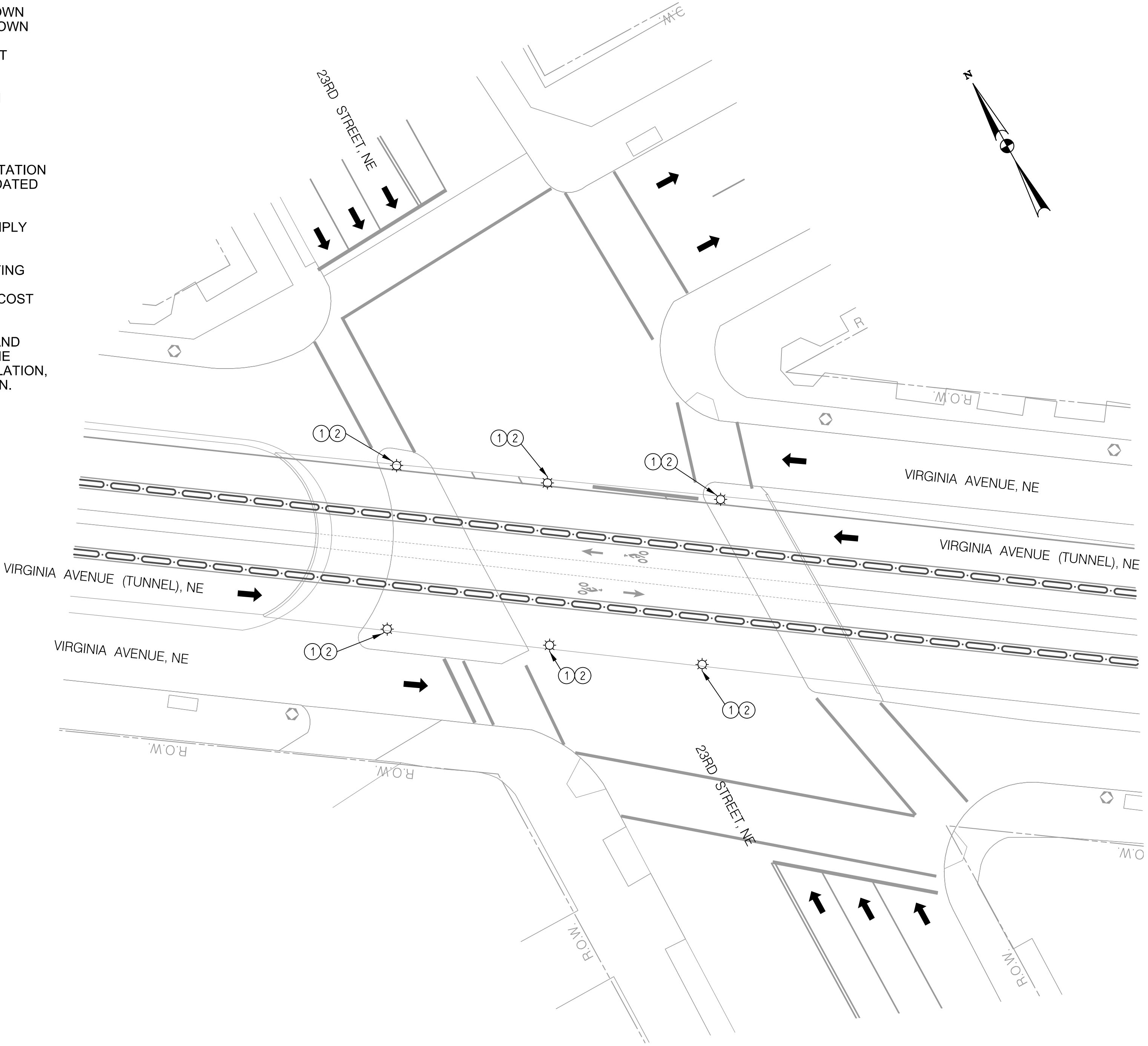

LUMINAIRE LEGEND

WALL MOUNTED UNDERBRIDGE LIGHT

LT-01

100% SUBMISSION  
NOT FOR CONSTRUCTION

MARCH 30, 2021

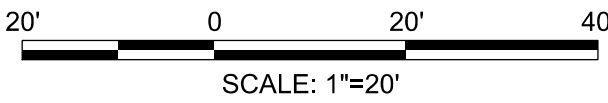

NO.	DESCRIPTION	NAME	DATE
REVISIONS			

D.C. DEPARTMENT OF TRANSPORTATION  
INFRASTRUCTURE PROJECT MANAGEMENT ADMINISTRATION  
PROJECT MANAGEMENT DIVISION

VIRGINIA AVENUE  
FROM 18TH STREET, N.W.,  
TO ROCK CREEK PKWY, N.W.

23RD STREET, NW TUNNEL  
STREET LIGHTING PLAN

PROJECT ENG. MWS  
DESIGNED BY GE/MEC  
CHECKED BY GAB/MWS  
DRAWN BY GE/MEC  
PROJECT MGR. GAB

DIVISION CHIEF

DATE \_\_\_\_\_  
FILE \_\_\_\_\_  
SHEET \_\_\_\_\_ OF \_\_\_\_\_



PROJECT NARRATIVE  
THE PROJECT INVOLVES THE IMPLEMENTATION OF PROTECTED BICYCLE LANES ALONG THE VIRGINIA AVENUE, NW CORRIDOR. THE GOAL OF THE PROJECT IS TO IMPROVE CYCLEABILITY. THE PROJECT WILL CONSIST OF THE FOLLIWNG WORK:



inspector's approval after final stabilization of the site and before the removal of erosion and sediment controls (§ 542.12 [b]).

MEAs ensure that all land-disturbing activities at the site have been completed and either of the following has been met: (1) a uniform (for example, evenly distributed, without large bare areas) perennial vegetative cover of seventy percent (70%) of the native background vegetative cover for the area has been established and such areas not covered by permanent structures, or (2) equivalent permanent stabilization measures (such as the use of riprap, gabions, or geotextiles). [21 DCMR § 542.12 (b.1, b.2)]

Measurements of the United States Environmental Protection Agency approved Stormwater Pollution Prevention Plan (SWPPP) to maintain a legible copy of this SWPPP on site. [21 DCMR § 543.10 [b)]

DOEE requires the public to contact DOEE in the event of erosion or other pollution. The sign will be placed at the site or as directed by the DOEE inspector. Each sign will be no less than 18 x 24 inches in size and must be made of material that will withstand weather for the duration of the project. Lettering will be at least 1 inch in height and must be visible from the public from a distance of twelve feet (12 ft). The sign must direct the public, in substantially the following language: "To Report Erosion, Runoff, or Stormwater Pollution" and will provide the construction site address, phone number (202-535-2977), DOEE's e-mail address (IEB.scheduling@dc.gov), and the 311 mobile app (see "311 Erosion-Runoff"). [21 DCMR § 543.22]

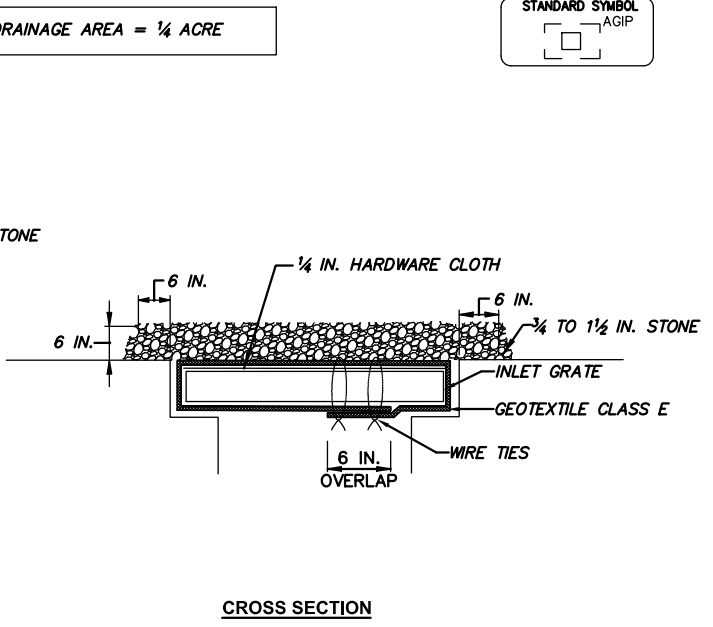
DOEE personnel must be present or available while the site is in a land-disturbing phase. The Responsible Person is required to be available to (a) inspect the site and its ESC measures at least once biweekly and after a rainfall event to determine if any potential or actual erosion problem, (b) respond to each potential or actual erosion problem identified by DOEE personnel, and (c) speak on site with DOEE to remedy each potential or actual erosion problem. A Responsible Person may be a person licensed in the District of Columbia as a civil or geotechnical engineer, a land surveyor, or architect; or (b) a person who has completed a training program that DOEE approves, including a course on erosion control and sedimentation, or a course on erosion prevention or professional association. During construction, the Responsible Person must be present on site proof of professional licensing or of successful completion of a DDOE-approved training program. [21 DCMR § 547]



1/4 IN. GALVANIZED  
HARDWARE CLOTH

3/4 TO 1 1/2 IN. STONE

GEOTEXTILE

GLASS

8 IN.

8 IN.

PLAN/CUT AWAY VIEW



\*MEDIAN REMOVAL IS NOT INCLUDED AS IT IS ASSUMED THAT SUBGRADE WILL NOT BE DISTURBED.

1. Following initial land disturbance or re-disturbance, permanent or interim stabilization must be completed within seven (7) calendar days for the surfaces of all perimeter controls, dikes, swales, ditches, perimeter slopes, and slopes greater than three (3) horizontal to one (1) vertical (3:1); and fourteen (14) days for all other disturbed or graded areas on the project site. These requirements do not apply to areas shown on the plan that are used for material storage other than stockpiling, or for those areas on the plan where actual construction activities are being performed. Maintenance shall be performed as necessary so that stabilized areas continuously meet the appropriate requirements of the District of Columbia Standards and Specifications for Soil Erosion and Sediment Control (ESC). [21 DCMR § 542.9 (o)]
2. ESC measures shall be in place before and during land disturbance. [21 DCMR § 543.6]
3. Contact DOEE Inspection (202) 535-2977 to schedule a preconstruction meeting at least three (3) business days before the commencement of a land-disturbing activity. [21 DCMR § 503.7 (a)]
4. A copy of the approved plan set will be maintained at the construction site from the date that construction activities begin to the date of final stabilization and will be available for DOEE inspectors. [21 DCMR § 542.15]
5. ESC measures shall be in place to stabilize an exposed area as soon as practicable after construction activity has temporarily or permanently ceased but no later than fourteen (14) days following cessation, except that temporary or permanent stabilization shall be in place at the end of each day of underground utility work that is not contained within a larger development site. [21 DCMR § 543.7]
6. Stockpiled material being actively used during a phase of construction shall be protected against erosion by establishing and maintaining perimeter controls around the stockpile. [21 DCMR § 543.16 (a)]
7. Stockpiled material not being actively used or added to shall be stabilized with mulch, temporary vegetation, hydro-seed or plastic within fifteen (15) calendar days after its last use or addition. [21 DCMR § 543.16 (b)]
8. Fill material must be free of contamination levels of any pollutant that is, or may be considered to represent, a possible health hazard to the public or may be detrimental to surface or ground water quality, or which may cause damage to property or the drainage system. All fill material must be free of hazardous materials and comply with all applicable District and federal regulations.
9. Protect best management practices from sedimentation and other damage during construction for proper post construction operation. [21 DCMR § 543.5]
10. Request a DOEE inspector's approval after the installation of perimeter erosion and sediment controls, but before proceeding with any other earth disturbance or grading. [21 DCMR § 542.12 (a)]



REG	STATE	PROJECT	SHEET NO.	TOTAL SHEETS
	D.C.		55	65

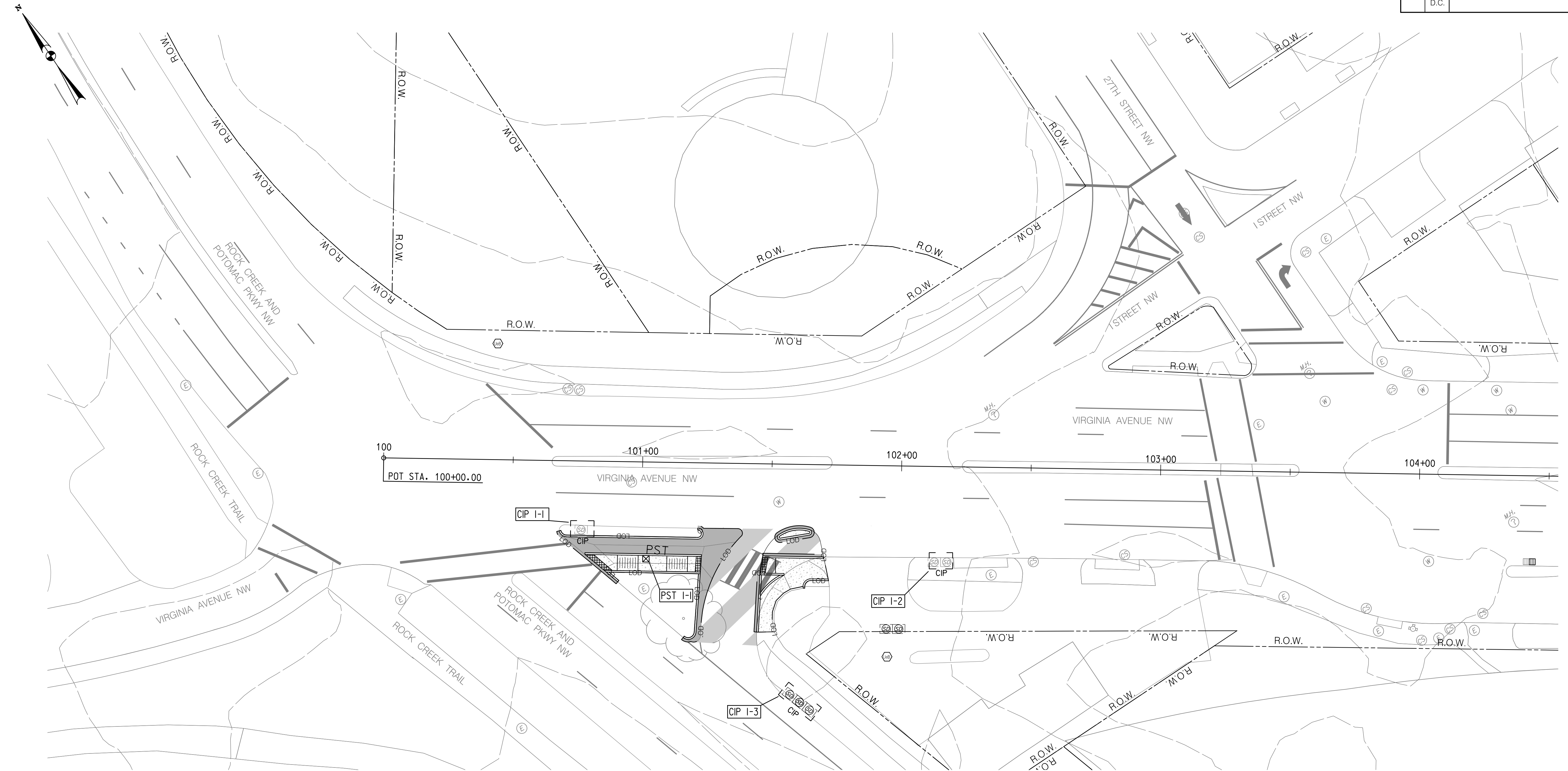

100% SUBMISSION  
NOT FOR CONSTRUCTION

MARCH 30, 2021

ES-02

D.C. DEPARTMENT OF TRANSPORTATION  
INFRASTRUCTURE PROJECT MANAGEMENT ADMINISTRATION  
PROJECT MANAGEMENT DIVISION

VIRGINIA AVENUE  
FROM 18TH STREET, N.W.,  
TO ROCK CREEK PKWY, N.W.

PROJECT ENG. \_\_\_\_\_  
DESIGNED BY WRB  
CHECKED BY GAB  
DRAWN BY WRB  
PROJECT MGR \_\_\_\_\_

VISION CHIEF











## EROSION & SEDIMENT CONTROL PLAN

DATE \_\_\_\_\_

FILE \_\_\_\_\_

SHEET 02 OF 05

LEGEND

- |   |                                   |
|---|-----------------------------------|
|  | RIGHT-OF-WAY                      |
|  | HYDRAULIC SOIL GROUP BOUNDARY     |
|  | HYDRAULIC SOIL GROUP TYPE         |
|  | EXISTING CONTOUR                  |
|  | LIMIT OF DISTURBANCE              |
|  | CURB INLET PROTECTION             |
|  | AT GRADE INLET PROTECTION         |
|  | PORTABLE SEDIMENT TANK            |
|  | PAVEMENT REMOVAL /LAND CONVERSION |
|  | PROPOSED WEDGE AND LEVEL          |
|  | PROPOSED RECONSTRUCTION           |

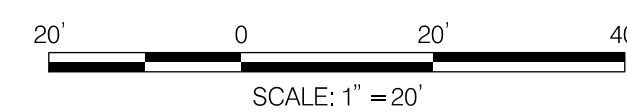



REG	STATE	PROJECT	SHEET NO.	TOTAL SHEETS
	D.C.		56	65

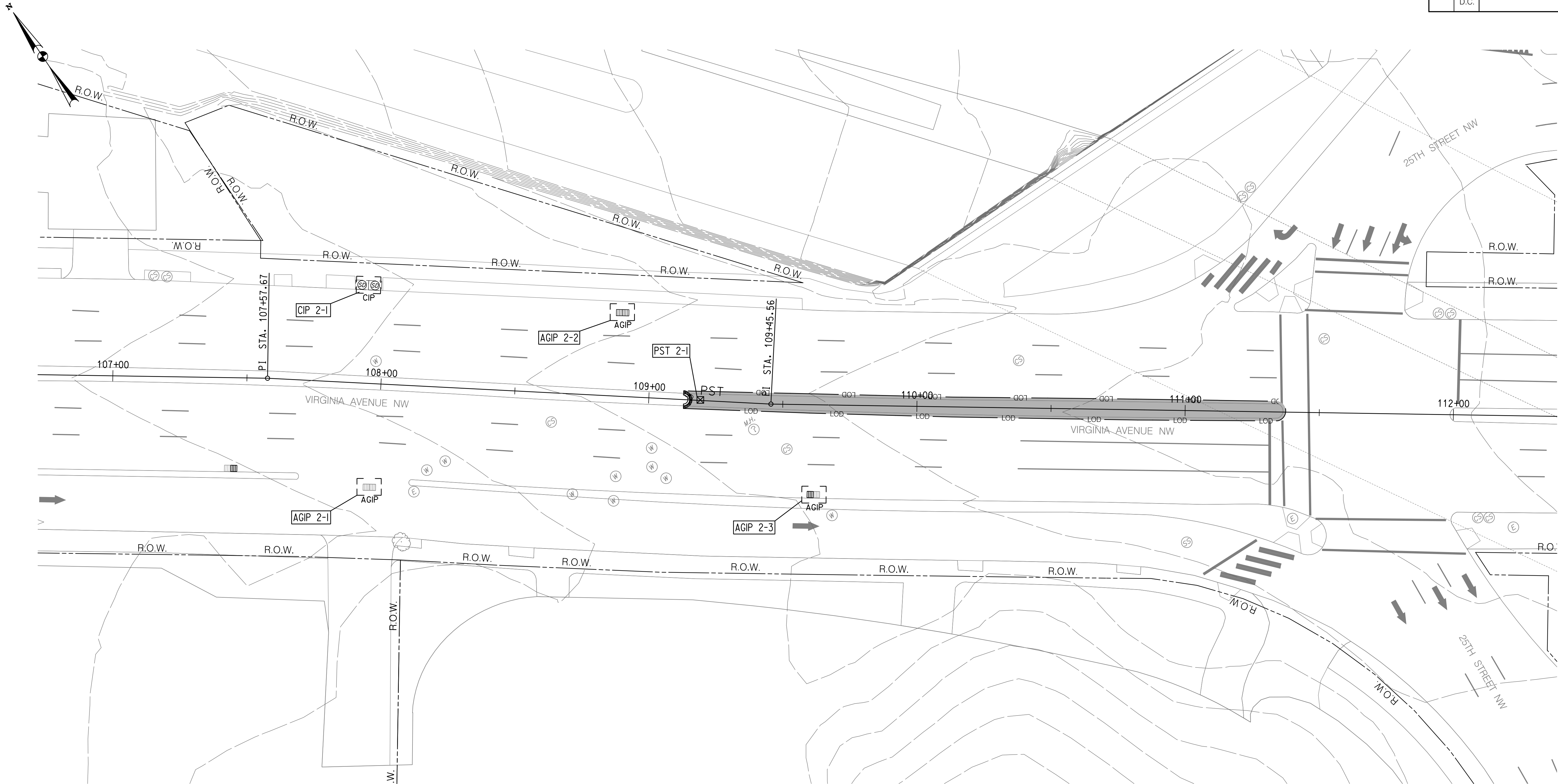

LEGEND

- R.O.W. RIGHT-OF-WAY
- HYDRAULIC SOIL GROUP BOUNDARY
- HYDRAULIC SOIL GROUP TYPE
- EXISTING CONTOUR
- LIMIT OF DISTURBANCE
- CIP CURB INLET PROTECTION
- AGIP AT GRADE INLET PROTECTION
- PST PORTABLE SEDIMENT TANK
- PAVEMENT REMOVAL /LAND CONVERSION
- PROPOSED RECONSTRUCTION

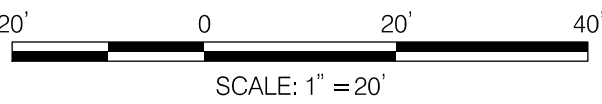

NO.	DESCRIPTION	NAME	DATE
REVISIONS			

100% SUBMISSION  
NOT FOR CONSTRUCTION

MARCH 30, 2021

ES-03

D.C. DEPARTMENT OF TRANSPORTATION  
INFRASTRUCTURE PROJECT MANAGEMENT ADMINISTRATION  
PROJECT MANAGEMENT DIVISION

VIRGINIA AVENUE  
FROM 18TH STREET, N.W.,  
TO ROCK CREEK PKWY, N.W.

EROSION & SEDIMENT  
CONTROL PLAN

PROJECT ENG.	_____
DESIGNED BY	WRB
CHECKED BY	GAB
DRAWN BY	WRB
PROJECT MGR.	_____
DIVISION CHIEF	_____
DATE	_____
FILE	_____
SHEET	03 OF 05



REG	STATE	PROJECT	SHEET NO.	TOTAL SHEETS
	D.C.		57	65

Q:\2017\172985\_15B\_VA\_PBL\_Fire\1\CA\DD\pES-P003\_VA\VE.dgn  
Tuesday, March 30, 2021 AT 07:49 PM  
\$PENTBL\$  
\$PLTDV\$

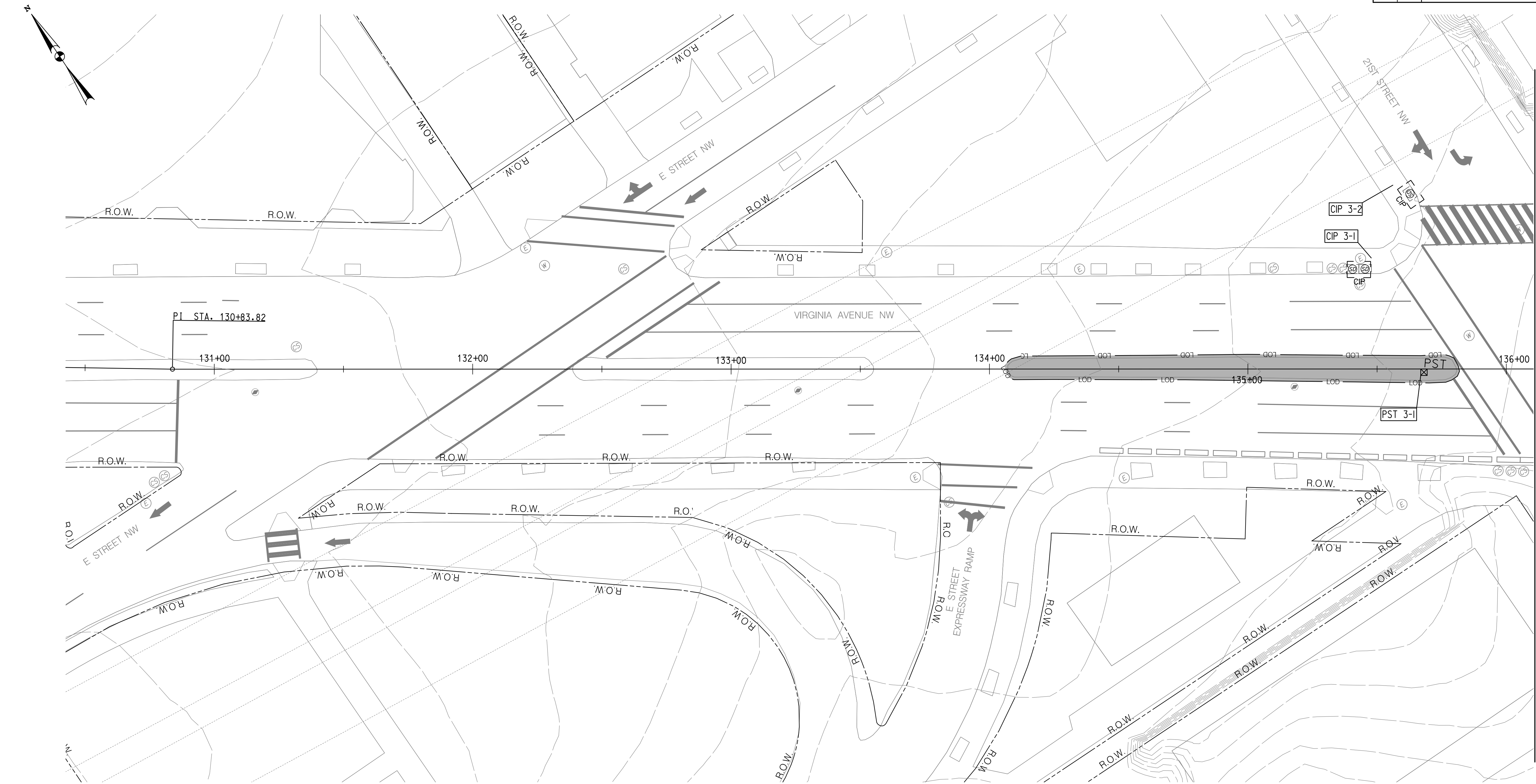

MATCH LINE - SEE SHEET ES-05

LEGEND	
	R.O.W. RIGHT-OF-WAY
	HYDRAULIC SOIL GROUP BOUNDARY
	HYDRAULIC SOIL GROUP TYPE
	EXISTING CONTOUR
	LOD LIMIT OF DISTURBANCE
	CIP CURB INLET PROTECTION
	AGIP AT GRADE INLET PROTECTION
	PST PORTABLE SEDIMENT TANK
	PAVEMENT REMOVAL / LAND CONVERSION
	PROPOSED RECONSTRUCTION

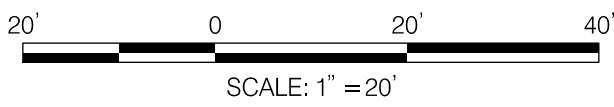

NO.	DESCRIPTION	NAME	DATE
REVISIONS			

100% SUBMISSION  
NOT FOR CONSTRUCTION

MARCH 30, 2021

ES-04

D.C. DEPARTMENT OF TRANSPORTATION  
INFRASTRUCTURE PROJECT MANAGEMENT ADMINISTRATION  
PROJECT MANAGEMENT DIVISION

VIRGINIA AVENUE  
FROM 18TH STREET, N.W.,  
TO ROCK CREEK PKWY, N.W.

EROSION & SEDIMENT  
CONTROL PLAN

PROJECT ENG.	WRB
DESIGNED BY	GAB
CHECKED BY	WRB
DRAWN BY	WRB
PROJECT MGR.	
DIVISION CHIEF	
DATE	
FILE	
SHEET	04 OF 05



REG	STATE	PROJECT	SHEET NO.	TOTAL SHEETS
	D.C.		58	65

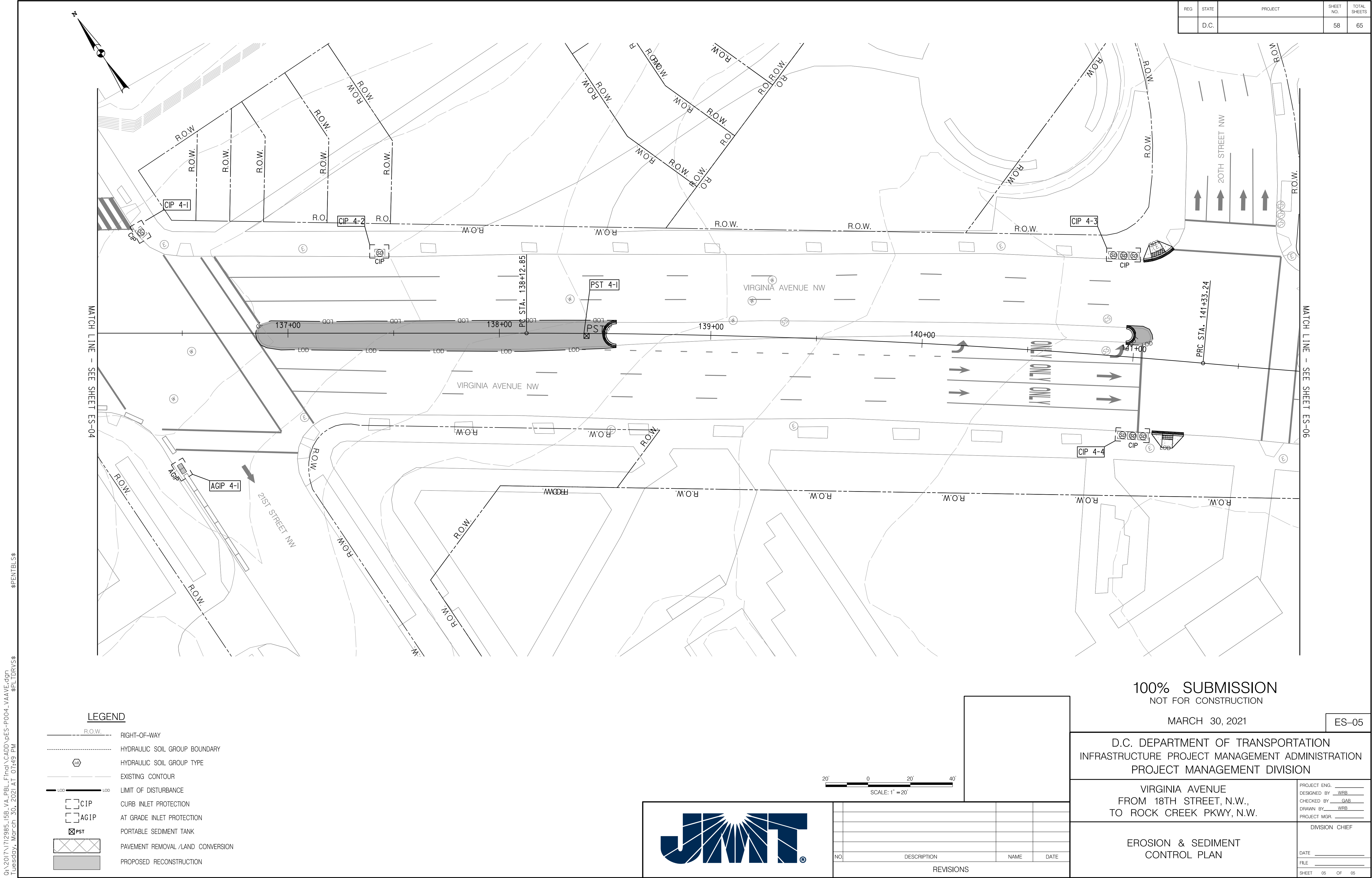

Q:\2017\172985\_15B\_VA\_PBL\_F\proj\CADD\pES-P004\_VAAVE.dgn \$PENTBL\$  
Tuesday, March 30, 2021 AT 07:49 PM \$PLTDREV\$

LEGEND

- R.O.W. RIGHT-OF-WAY
- HYDRAULIC SOIL GROUP BOUNDARY
- HYDRAULIC SOIL GROUP TYPE
- EXISTING CONTOUR
- LOD LIMIT OF DISTURBANCE
- CIP CURB INLET PROTECTION
- AGIP AT GRADE INLET PROTECTION
- PST PORTABLE SEDIMENT TANK
- PAVEMENT REMOVAL /LAND CONVERSION
- PROPOSED RECONSTRUCTION

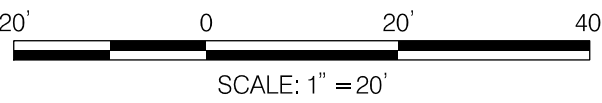

NO.	DESCRIPTION	NAME	DATE
REVISIONS			

100% SUBMISSION  
NOT FOR CONSTRUCTION

MARCH 30, 2021

ES-05

D.C. DEPARTMENT OF TRANSPORTATION  
INFRASTRUCTURE PROJECT MANAGEMENT ADMINISTRATION  
PROJECT MANAGEMENT DIVISION

VIRGINIA AVENUE  
FROM 18TH STREET, N.W.,  
TO ROCK CREEK PKWY, N.W.

EROSION & SEDIMENT  
CONTROL PLAN

PROJECT ENG.	
DESIGNED BY	WRB
CHECKED BY	GAB
DRAWN BY	WRB
PROJECT MGR.	
DIVISION CHIEF	
DATE	
FILE	
SHEET	05 OF 05



Q:\2017\1712985\_15B\_VA\_PBL\Final\CADD\pMT-POOL-VA\VE.dgn \$PENTBL\$  
Tuesday, March 30, 2021 AT 08:03 PM \$PLTDRVS\$

REG	STATE	PROJECT	SHEET NO.	TOTAL SHEETS
	D.C.		59	65

MAINTENANCE OF TRAFFIC GENERAL NOTES

1. ALL WORK SHALL BE PERFORMED IN ACCORDANCE WITH THE DISTRICT OF COLUMBIA DEPARTMENT OF TRANSPORTATION (DDOT) TEMPORARY TRAFFIC CONTROL MANUAL, THE MUTCD, AND THESE PLANS.
2. POSTED SPEEDS FOR VIRGINIA AVENUE SHALL BE 25 MPH.
3. ALL TRAVEL LANES SHALL BE 11’ OR GREATER IN WIDTH, UNLESS OTHERWISE APPROVED BY DDOT.
4. PAVEMENT MARKINGS NO LONGER APPLICABLE SHALL BE REMOVED AS DIRECTED BY THE ENGINEER.
5. ALL EXISTING SIGNS AND PAVEMENT MARKINGS SHALL BE MAINTAINED THROUGHOUT THE DURATION OF THE CONSTRUCTION UNLESS A CHANGE IS SHOWN ON THE PLAN AND/OR AS DIRECTED BY THE ENGINEER.
6. NO WORK SHALL COMMENCE UNTIL ALL ADVANCE WARNING SIGNS, CHANNELIZATION DEVICES AND PAVEMENT MARKINGS ARE IN PLACE AND OPERATIONAL.
7. FOR OFF-PEAK HOUR WORK ZONES, TYPICAL APPLICATIONS FROM DDOT’S UTILITY WORK ZONE TRAFFIC CONTROL PLAN TYPICAL STANDARDS MAY BE REQUIRED, AS DIRECTED BY DDOT ENGINEER.
8. TYPICAL APPLICATIONS MAY BE MODIFIED AS REQUIRED BASED ON FIELD CONDITIONS, AS DIRECTED BY THE DDOT ENGINEER.
9. THE CONTRACTOR SHALL MAINTAIN, AT A MINIMUM, THE EXISTING LANE WIDTHS FOR OPEN TRAVEL LANES.
- 10.THE CONTRACTOR SHALL BE RESPONSIBLE FOR THE INSTALLATION OF ANY TEMPORARY ‘EMERGENCY NO PARKING’ SIGNING REQUIRED TO COMPLETE THE PROJECT. ‘EMERGENCY NO PARKING’ SIGNAGE SHALL BE INSTALLED AT 100 FOOT INTERVALS ALONG ROADWAYS WITHIN THE LIMITS OF INTENDED PARKING LANE CLOSURES. THE CONTRACTOR SHALL CONTACT THE DPW PARKING ENFORCEMENT MANAGEMENT ADMINISTRATION AT LEAST ONE (1) WEEK IN ADVANCE OF ANY PARKING RESTRICTIONS. UNLESS OTHERWISE APPROVED BY DDOT, THE CONTRACTOR’S WORK AREA SHALL ONLY EXTEND TWO (2) CONSECUTIVE BLOCKS AT ANY ONE TIME.
- 11.THE CONTRACTOR SHALL PROTECT AND MAINTAIN EXISTING TRAFFIC SIGNALS AND ROADWAY AND PEDESTRIAN LIGHTING AT ALL TIMES. THE CONTRACTOR IS RESPONSIBLE TO ENSURE NO TRAFFIC SIGNAL EQUIPMENT IS AFFECTED DURING CONSTRUCTION. ALL SIGNAL RELATED EQUIPMENT IMPACTED BY PROPOSED IMPROVEMENTS SHALL BE REMEDIED AT THE CONTRACTOR’S EXPENSE.
- 12.STORAGE OF CONSTRUCTION EQUIPMENT AND MATERIALS SHALL BE LOCATED OFF THE TRAVEL LANES AT ALL TIMES.
- 13.PROPOSED PAVEMENT MARKINGS SHALL BE COMPLETED AS SHOWN ON THE PLANS AS THE CONTRACTOR COMPLETES WORK EFFORTS WITHIN EACH ROADWAY BLOCK. APPLICATION OF FINAL PAVEMENT MARKINGS SHALL NOT BE DELAYED UNTIL A LATER PHASE OF THE PROJECT. CONCRETE CYCLE TRACK BARRIER CURB AND SURFACE MOUNT FLEXIBLE POSTS SHALL ALSO BE INSTALLED AS THE CONTRACTOR COMPLETES WORK WITHIN EACH ROADWAY BLOCK.
- 14.ALL WORK MUST BE COMPLETED SEQUENTIALLY WITH THE WORK ZONE OCCUPYING A MAXIMUM OF TWO CONSECUTIVE BLOCKS, EITHER MOVING NORTH OR SOUTH.
- 15.THE CONTRACTOR IS RESPONSIBLE FOR CONTACTING MISS UTILITY PRIOR TO BEGINNING WORK. ANY DAMAGE TO UTILITIES MUST BE REPAIRED OR REPLACED BY THE CONTRACTOR AT HIS OWN EXPENSE.
- 16.THE CONTRACTOR SHALL TAKE ADEQUATE PRECAUTION TO PROTECT ALL WALKS, GRADING, SIDEWALKS, AND FEATURES OUTSIDE THE LIMITS OF WORK, AND SHALL REPAIR AND REPLACE, OR OTHERWISE MAKE GOOD, AS DIRECTED BY THE ENGINEER ANY SUCH OR OTHER DAMAGE SO CAUSED.
- 17.THE EXISTING BUS STOP CLOSURE OR RELOCATION SHALL BE APPROVED BY WMATA AND DDOT. THE CONTRACTOR SHALL NOT CLOSE TWO CONSECUTIVE BUS STOPS OR ANY EXISTING METROBUS LINE ROUTE AT ALL TIMES.

MAINTENANCE OF TRAFFIC GENERAL NOTES CONT.

- 18.THE CONTRACTOR SHALL PROVIDE 2 WEEKS ADVANCE NOTIFICATION TO WMATA TO (202-962-6085) PRIOR TO STARTING ANY WORK THAT IMPACTS A BUS STOP.
- 19.ALL PARKING RESTRICTION SHALL BE INSTALLED AT A 45 DEGREE ANGLE FACING THE LINE OF TRAFFIC FLOW.
- 20.PARKING METER REMOVAL TO BE DONE BY OTHERS. CONTRACTOR TO COORDINATE WITH THE PARKING AND GROUND TRANSPORTATION DIVISION.
- 22.SIGNAL WORK SHALL BE COORDINATED WITH TRAFFIC CONTROL OFFICER/MPD OFFICER.
- 23.PEDESTRIAN AND CYCLIST ACCOMMODATIONS SHALL BE MAINTAINED DURING CONSTRUCTION.
- 24.THE CONTRACTOR SHALL MAINTAIN ACCESS TO ALL ALLEYS, DRIVEWAYS, RESIDENCES AND BUSINESSES AT ALL TIMES. REFER TO THE STANDARD SPECIFICATIONS FOR HIGHWAYS AND STRUCTURES 2013 SECTION 104.02 AND THE SPECIAL PROVISIONS.

MAINTENANCE OF TRAFFIC SEQUENCE OF CONSTRUCTION

1. CONTRACTOR SHALL DETERMINE, AND NOTIFY DDOT ENGINEER, WHETHER FINAL PROPOSED MARKINGS WILL BE APPLIED AFTER OR PRIOR TO INSTALLATION OF THE CONCRETE CYCLE TRACK BARRIER CURB AND SURFACE MOUNT FLEXIBLE POSTS.
2. CONTRACTOR SHALL DETERMINE, AND NOTIFY DDOT ENGINEER, WHETHER PROJECT IS TO BE COMPLETED WORKING EAST TO WEST OR WEST TO EAST. ‘EMERGENCY NO PARKING’ SIGNAGE SHALL BE COORDINATED FOR PARKING RESTRICTIONS AS REQUIRED.
3. FOR APPLICATION OF FINAL MARKINGS OR INSTALLATION OF CONCRETE CYCLE TRACK BARRIER CURB AND SURFACE MOUNT FLEXIBLE POSTS, CONTRACTOR SHALL APPLY APPROPRIATE ADVANCED WARNING SIGNING AND TRAFFIC CHANNELIZING DEVICES. CONTRACTOR SHALL COMPLETELY FINISH MARKINGS, CONCRETE CYCLE TRACK BARRIER CURB AND SURFACE MOUNT FLEXIBLE POSTS WITHIN A SINGLE ROADWAY BLOCK BEFORE MOVING SEQUENTIALLY TO THE NEXT BLOCK (NORTH OR SOUTH).
4. IF MARKINGS WERE APPLIED FIRST, CONTRACTOR SHALL OCCUPY THE NEWLY MARKED BIKE LANE AREA TO APPLY CONCRETE CYCLE TRACK BARRIER CURB AND SURFACE MOUNT FLEXIBLE POSTS.
5. IF THE CONCRETE CYCLE TRACK BARRIER CURB AND SURFACE MOUNT FLEXIBLE POSTS WERE INSTALLED FIRST, CONTRACTOR SHALL USE TYPICAL TRAFFIC CONTROL APPLICATIONS TO INSTALL PROPOSED MARKINGS ACROSS THE ROADWAY.
6. MODIFICATIONS TO AND REMOVAL OF EXISTING SIGNING AND THE CONSTRUCTION OF PROPOSED SIGNING SHALL BE PERFORMED DURING THE TIME OF FINAL PAVEMENT MARKING APPLICATION. CONCRETE CYCLE TRACK BARIRER CURB AND SURFACE MOUNT FLEXIBLE POSTS INSTALLATION WITHIN EACH BLOCK. SIGNING EFFORTS SHALL BE COMPLETED FOR EACH BLOCK PRIOR TO SHIFTING WORK EFFORTS SEQUENTIALLY TO THE NEXT BLOCK (NORTH OR SOUTH).

MOT-01

100% SUBMISSION  
NOT FOR CONSTRUCTION  
MARCH 30, 2021



NO	DESCRIPTION	NAME	DATE
REVISIONS			

D.C. DEPARTMENT OF TRANSPORTATION  
INFRASTRUCTURE PROJECT MANAGEMENT ADMINISTRATION  
PROJECT MANAGEMENT DIVISION

VIRGINIA AVENUE  
FROM 18TH STREET, N.W.,  
TO ROCK CREEK PKWY, N.W.

SEQUENCE OF CONSTRUCTION &  
MAINTENANCE OF TRAFFIC PLAN

PROJECT ENG.  MWS   
DESIGNED BY  MWS   
CHECKED BY  GAB   
DRAWN BY  MWS   
PROJECT MGR.  GAB

DIVISION CHIEF

DATE \_\_\_\_\_  
FILE \_\_\_\_\_  
SHEET 59 OF 65



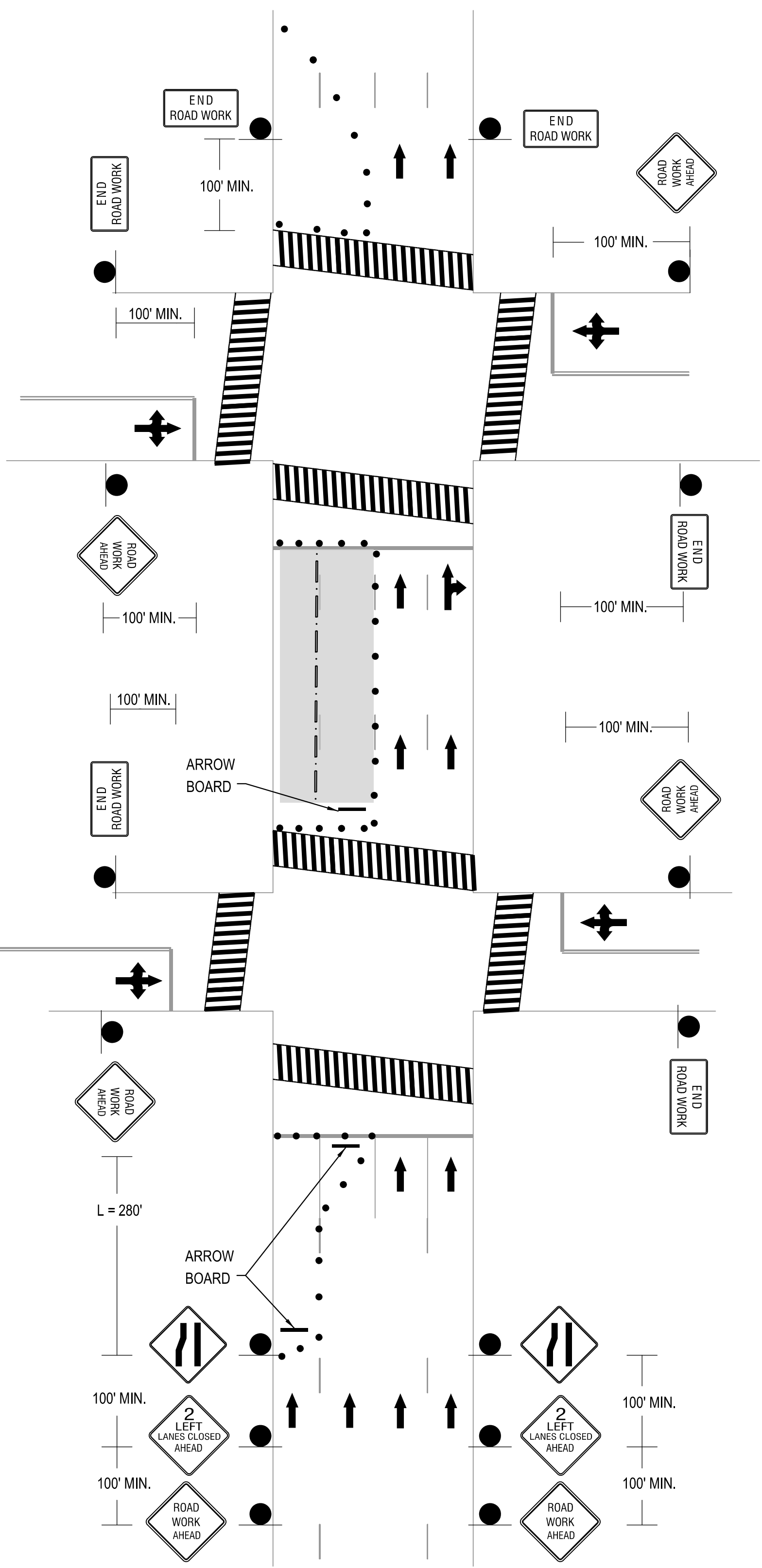

\*NOTE\*: IF TAPER LENGTH AND/OR MINIMUM SIGN SPACING CANNOT BE MET WITHIN A SHORT BLOCK, THE ADVANCED WARNING SIGNAGE AND TAPER LENGTH SHALL BE MOVED ONE BLOCK FURTHER NORTH OR SOUTH. ALSO, WORK ZONE SETUP CAN BE SPREAD OVER TWO CONSECUTIVE BLOCKS SHOULD THE CONTRACTOR LOOK TO PERFORM WORK OVER TWO CONSECUTIVE BLOCKS DURING THE SAME WORK TIME PERIOD.

SCHEMATIC DETAIL – ONE WAY TRAFFIC  
ADVANCED WARNING SIGNAGE  
AND TAPER FOR 2 LANE CLOSURE  
N.T.S.

IF TWO LANES NEED TO BE TAKEN OUT OF SERVICE, THEN A SECOND TAPER SHALL BE APPLIED TO CLOSE THE SECOND LANE AND THE LANES CLOSED AHEAD SIGN SHALL READ TWO LEFT / TWO RIGHT LANES CLOSED AHEAD.

THE SCHEMATIC DETAILS ON THIS SHEET ARE GENERALLY BASED ON FIGURES 9-9 AND 9-16 FROM THE 2006 DDOT TEMPORARY TRAFFIC CONTROL MANUAL. THE GENERAL WORK ZONE LAYOUT, ADVANCED SIGNING PLACEMENT, AND DRUM PLACEMENT IS ADOPTED FROM THE TYPICAL FIGURES.

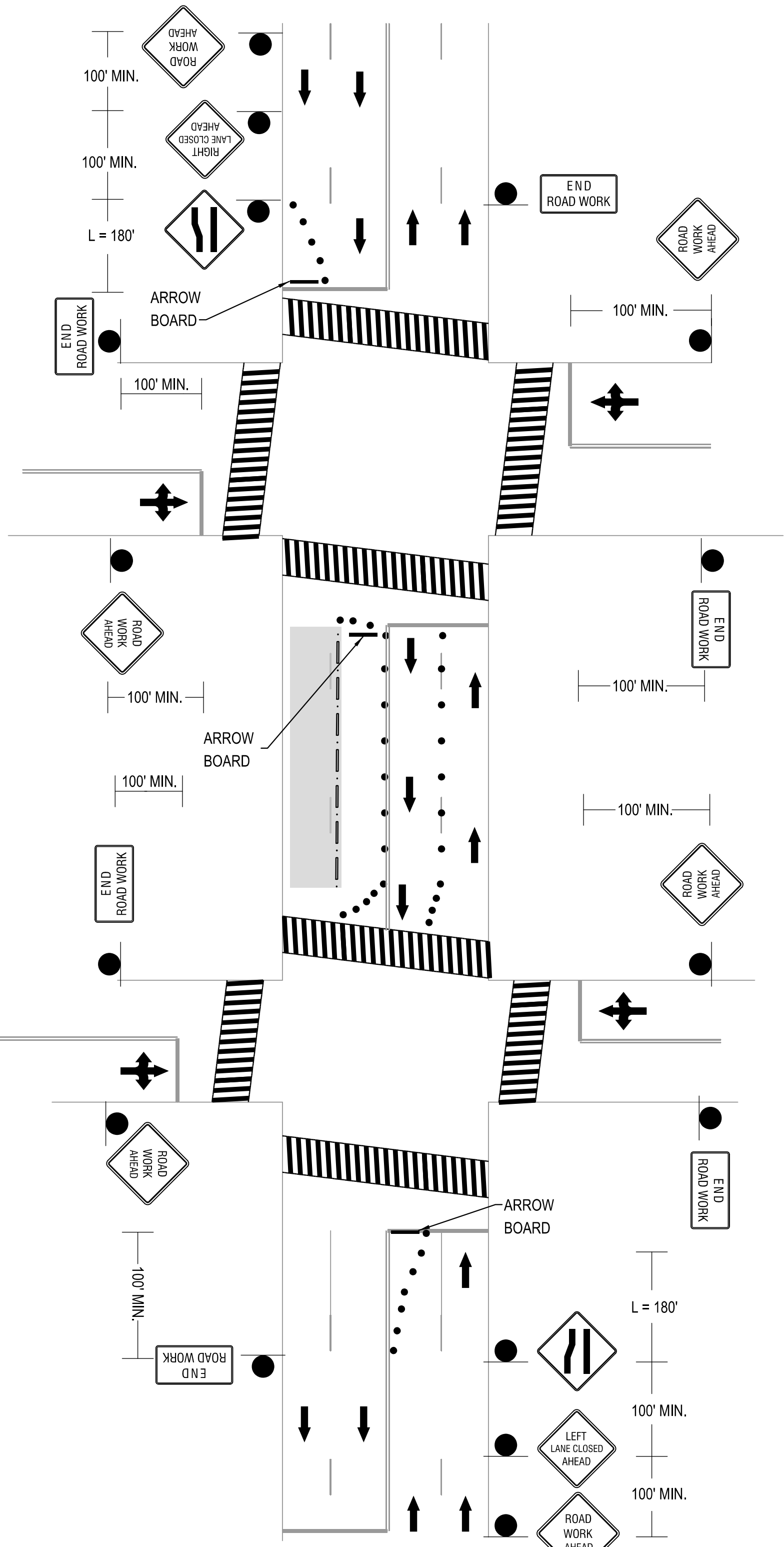

\*NOTE\*: IF TAPER LENGTH AND/OR MINIMUM SIGN SPACING CANNOT BE MET WITHIN A SHORT BLOCK, THE ADVANCED WARNING SIGNAGE AND TAPER LENGTH SHALL BE MOVED ONE BLOCK FURTHER NORTH OR SOUTH. ALSO, WORK ZONE SETUP CAN BE SPREAD OVER TWO CONSECUTIVE BLOCKS SHOULD THE CONTRACTOR LOOK TO PERFORM WORK OVER TWO CONSECUTIVE BLOCKS DURING THE SAME WORK TIME PERIOD.

SCHEMATIC DETAIL – TWO WAY TRAFFIC  
ADVANCED WARNING SIGNAGE  
AND TAPER FOR SINGLE LANE CLOSURE  
N.T.S.



100% SUBMISSION  
NOT FOR CONSTRUCTION  
MARCH 30, 2021

NO	DESCRIPTION	NAME	DATE
REVISIONS			

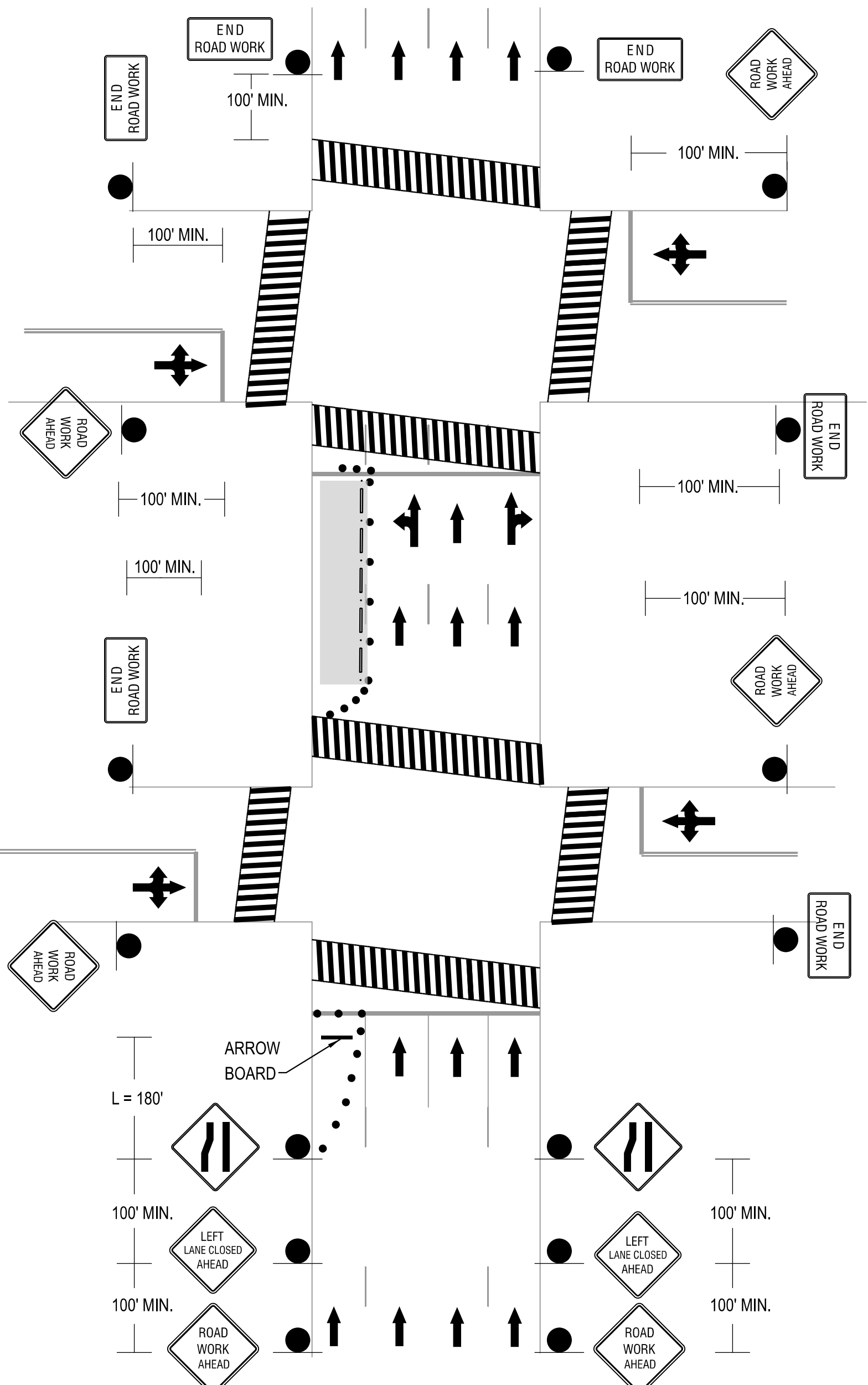

\*NOTE\*: IF TAPER LENGTH AND/OR MINIMUM SIGN SPACING CANNOT BE MET WITHIN A SHORT BLOCK, THE ADVANCED WARNING SIGNAGE AND TAPER LENGTH SHALL BE MOVED ONE BLOCK FURTHER NORTH OR SOUTH. ALSO, WORK ZONE SETUP CAN BE SPREAD OVER TWO CONSECUTIVE BLOCKS SHOULD THE CONTRACTOR LOOK TO PERFORM WORK OVER TWO CONSECUTIVE BLOCKS DURING THE SAME WORK TIME PERIOD.

SCHEMATIC DETAIL – ONE WAY TRAFFIC  
ADVANCED WARNING SIGNAGE  
AND TAPER FOR SINGLE LANE CLOSURE  
N.T.S.

IF TWO LANES NEED TO BE TAKEN OUT OF SERVICE, THEN A SECOND TAPER SHALL BE APPLIED TO CLOSE THE SECOND LANE AND THE LANES CLOSED AHEAD SIGN SHALL READ TWO LEFT / TWO RIGHT LANES CLOSED AHEAD.

MOT-02

D.C. DEPARTMENT OF TRANSPORTATION  
INFRASTRUCTURE PROJECT MANAGEMENT ADMINISTRATION  
PROJECT MANAGEMENT DIVISION

VIRGINIA AVENUE  
FROM 18TH STREET, N.W.,  
TO ROCK CREEK PKWY, N.W.

MAINTENANCE OF TRAFFIC DETAILS

PROJECT ENG. MWS  
DESIGNED BY MWS  
CHECKED BY GAB  
DRAWN BY MWS  
PROJECT MGR. GAB  
DIVISION CHIEF  
DATE \_\_\_\_\_  
FILE \_\_\_\_\_  
SHEET 60 OF 65



Q:\2017\1712985\_15B\_VA\_PBL\_Fire\1\CAD\DWG\MT-P003\_VAAVE.dgn  
Tues 03/27/2021 10:05 PM  
\$PENTBL\$  
\$PLTDRVS\$

REG	STATE	PROJECT	SHEET NO.	TOTAL SHEETS
	D.C.		61	65

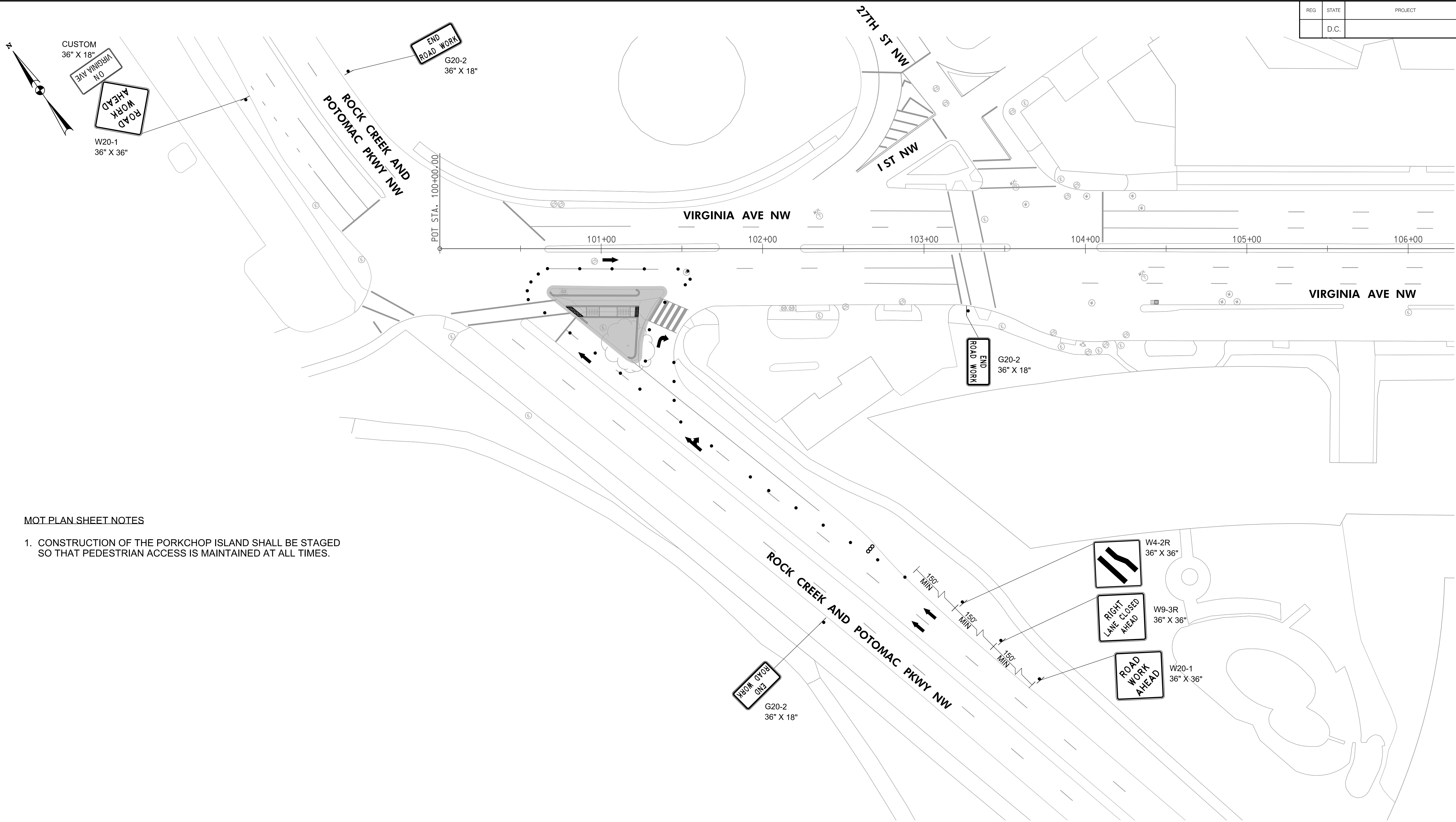

MOT PLAN SHEET NOTES

1. CONSTRUCTION OF THE PORKCHOP ISLAND SHALL BE STAGED SO THAT PEDESTRIAN ACCESS IS MAINTAINED AT ALL TIMES.

MOT GENERAL NOTES

1. BUFFERS SHALL BE 55 FEET PER TABLE 4-1 OF THE DC TEMPORARY TRAFFIC CONTROL MANUAL 2006.
2. TAPERS SHALL BE 105 FEET PER TABLE 4-2 OF THE DC TEMPORARY TRAFFIC CONTROL MANUAL 2006.
3. CHANNELIZING DEVICES SHALL BE SPACED WITH TYPICAL SPACING OF 20' IN TRANSITIONS AND CURVES, AND 40' PARALLEL TO THE TRAVELED WAY PERTABLE 7-2 OF THE DC TEMPORARY TRAFFIC CONTROL MANUAL 2006. DRUM SPACING SHALL BE TIGHTENED AT CORNERS AND OTHER POTENTIAL CONFLICT ZONES AS SHOWN ON THE PLANS.

MAINTENANCE OF TRAFFIC LEGEND

TRAFFIC DRUM	•
WORK AREA	■
TRAFFIC FLOW	↑ ↓
TYPE III BARRICADE	⋈
ARROW PANEL	∞

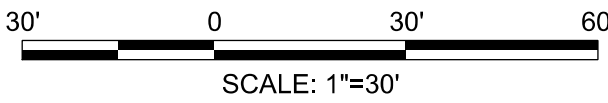

100% SUBMISSION  
NOT FOR CONSTRUCTION  
MARCH 30, 2021



NO.	DESCRIPTION	NAME	DATE
REVISIONS			

D.C. DEPARTMENT OF TRANSPORTATION INFRASTRUCTURE PROJECT MANAGEMENT ADMINISTRATION PROJECT MANAGEMENT DIVISION	
VIRGINIA AVENUE FROM 18TH STREET, N.W., TO ROCK CREEK PKWY, N.W.	PROJECT ENG. <u>  MWS  </u> DESIGNED BY <u>  GE/MEC  </u> CHECKED BY <u>  GAB/MWS  </u> DRAWN BY <u>  GE/MEC  </u> PROJECT MGR. <u>  GAB  </u>
MAINTENANCE OF TRAFFIC PLAN	DIVISION CHIEF DATE <u>          </u> FILE <u>          </u> SHEET 61 OF 65

MT-03



G:\2017\1712985\_15B\_VA\_PBL\_Fire\1\CAD\DWG\MT-P004\_VAAVE.dgn  
Tuesday, March 30, 2021 10:05 PM  
\$PENTBL\$  
\$PLTDRVS\$

REG	STATE	PROJECT	SHEET NO.	TOTAL SHEETS
	D.C.		62	65

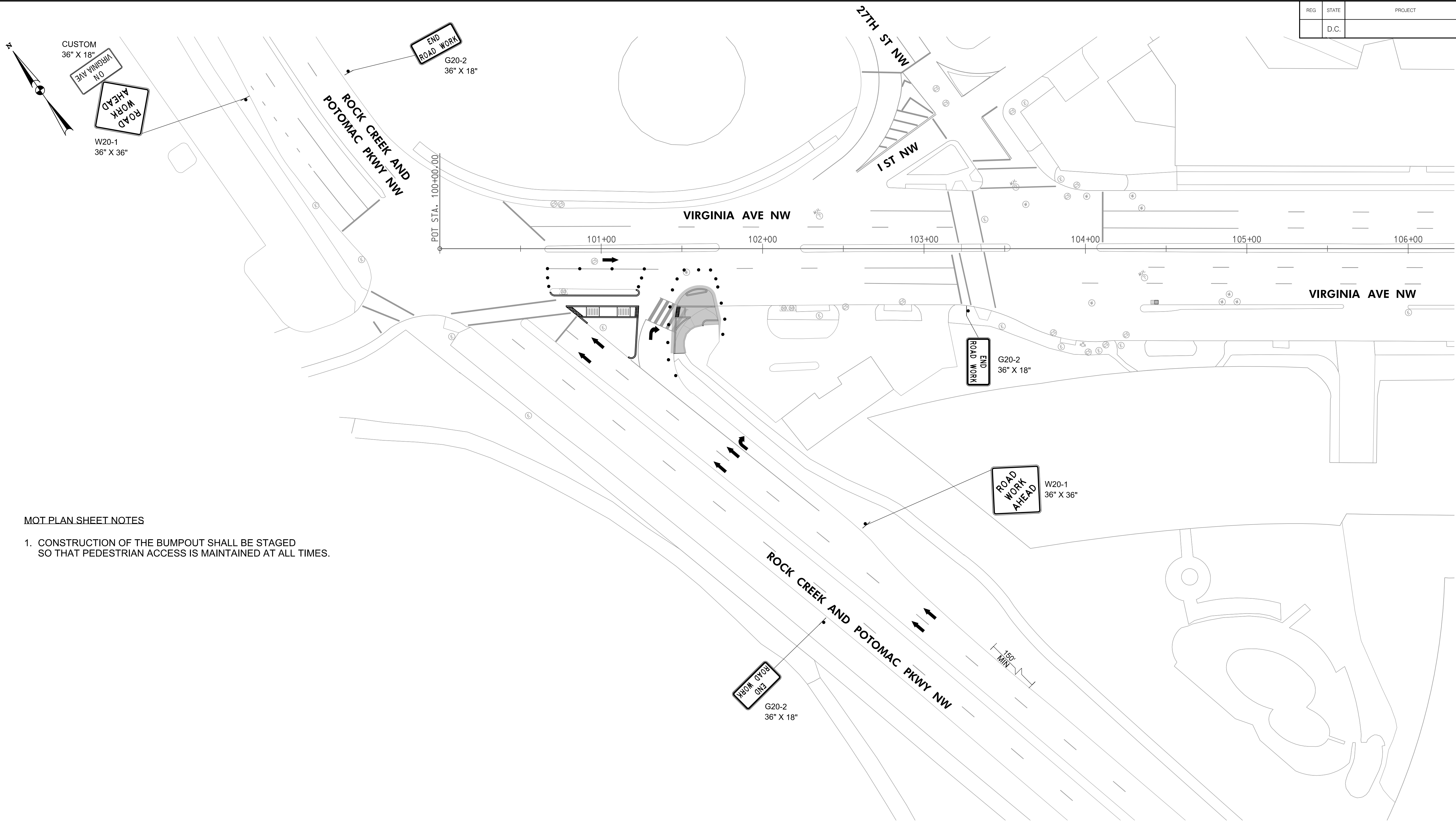

MOT PLAN SHEET NOTES

1. CONSTRUCTION OF THE BUMPOUT SHALL BE STAGED SO THAT PEDESTRIAN ACCESS IS MAINTAINED AT ALL TIMES.

MOT GENERAL NOTES

1. BUFFERS SHALL BE 55 FEET PER TABLE 4-1 OF THE DC TEMPORARY TRAFFIC CONTROL MANUAL 2006.
2. TAPERS SHALL BE 105 FEET PER TABLE 4-2 OF THE DC TEMPORARY TRAFFIC CONTROL MANUAL 2006.
3. CHANNELIZING DEVICES SHALL BE SPACED WITH TYPICAL SPACING OF 20' IN TRANSITIONS AND CURVES, AND 40' PARALLEL TO THE TRAVELED WAY PERTABLE 7-2 OF THE DC TEMPORARY TRAFFIC CONTROL MANUAL 2006. DRUM SPACING SHALL BE TIGHTENED AT CORNERS AND OTHER POTENTIAL CONFLICT ZONES AS SHOWN ON THE PLANS.

MAINTENANCE OF TRAFFIC LEGEND

TRAFFIC DRUM	•
WORK AREA	▬
TRAFFIC FLOW	↑ ↓
TYPE III BARRICADE	⋈
ARROW PANEL	∞



100% SUBMISSION  
NOT FOR CONSTRUCTION  
MARCH 30, 2021



NO.	DESCRIPTION	NAME	DATE
REVISIONS			

D.C. DEPARTMENT OF TRANSPORTATION INFRASTRUCTURE PROJECT MANAGEMENT ADMINISTRATION PROJECT MANAGEMENT DIVISION	
VIRGINIA AVENUE FROM 18TH STREET, N.W., TO ROCK CREEK PKWY, N.W.	PROJECT ENG. <u>_MWS_</u> DESIGNED BY <u>_GE/MEC_</u> CHECKED BY <u>_GAB/MWS_</u> DRAWN BY <u>_GE/MEC_</u> PROJECT MGR. <u>_GAB_</u>
MAINTENANCE OF TRAFFIC PLAN	DIVISION CHIEF DATE _____ FILE _____ SHEET 62 OF 65

MT-04



Q:\2017\1712985\_15B\_VA\_PBL\_Fire\1\CA\DD\pMT-P005\_VAAVE.dgn  
Tuesday, March 30, 2021 AT 08:06 PM  
\$PENTBL\$  
\$PLTDRVS\$

REG	STATE	PROJECT	SHEET NO.	TOTAL SHEETS
	D.C.		63	65

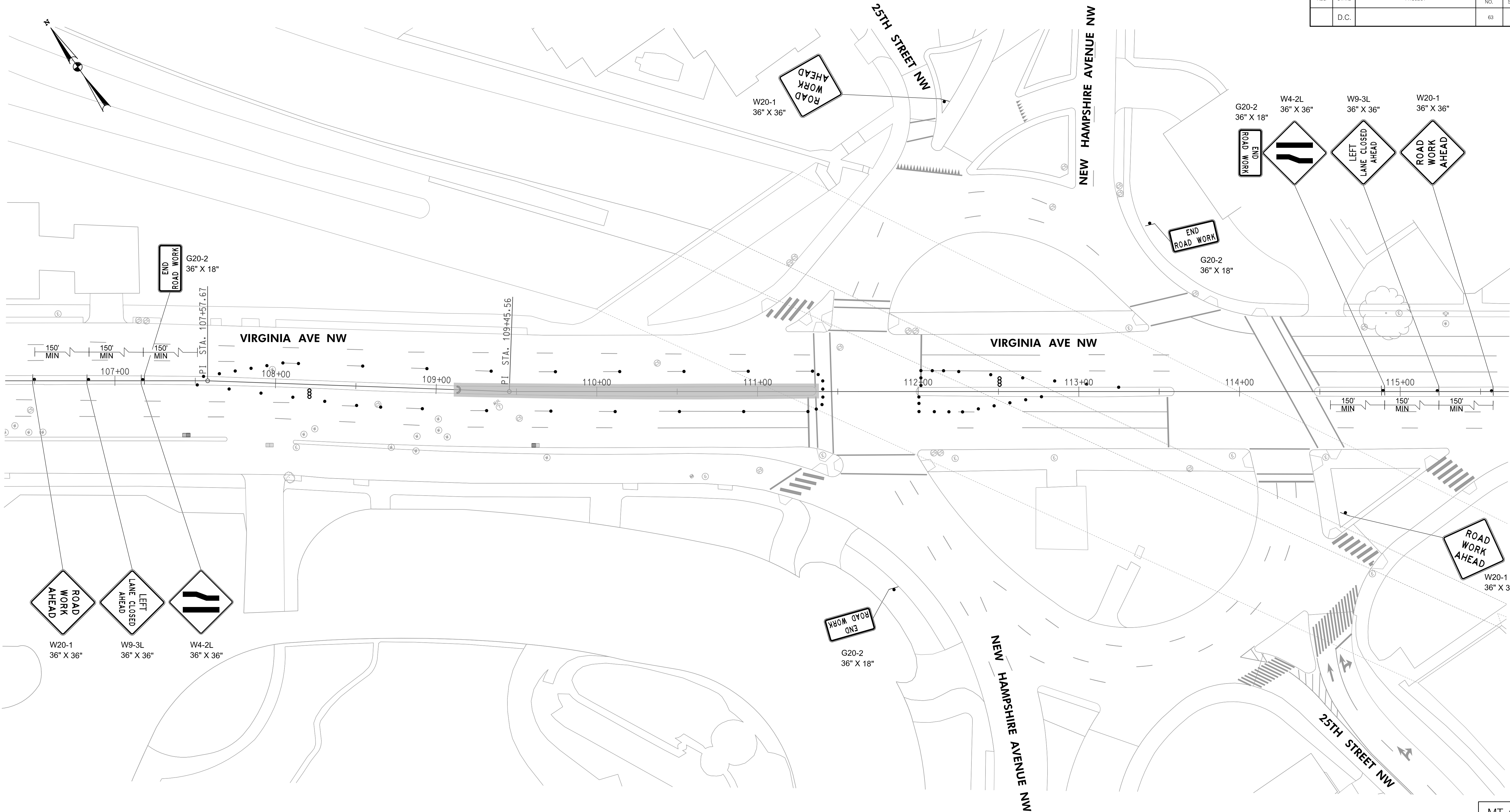

MOT GENERAL NOTES

1. BUFFERS SHALL BE 55 FEET PER TABLE 4-1 OF THE DC TEMPORARY TRAFFIC CONTROL MANUAL 2006.
2. TAPERS SHALL BE 105 FEET PER TABLE 4-2 OF THE DC TEMPORARY TRAFFIC CONTROL MANUAL 2006.
3. CHANNELIZING DEVICES SHALL BE SPACED WITH TYPICAL SPACING OF 20' IN TRANSITIONS AND CURVES, AND 40' PARALLEL TO THE TRAVELED WAY PERTABLE 7-2 OF THE DC TEMPORARY TRAFFIC CONTROL MANUAL 2006. DRUM SPACING SHALL BE TIGHTENED AT CORNERS AND OTHER POTENTIAL CONFLICT ZONES AS SHOWN ON THE PLANS.

MAINTENANCE OF TRAFFIC LEGEND

TRAFFIC DRUM	•
WORK AREA	▬
TRAFFIC FLOW	↑ ↓
TYPE III BARRICADE	⋈
ARROW PANEL	∞

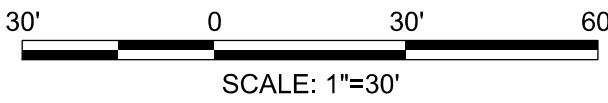

100% SUBMISSION NOT FOR CONSTRUCTION MARCH 30, 2021			
NO.	DESCRIPTION	NAME	DATE
REVISIONS			

D.C. DEPARTMENT OF TRANSPORTATION INFRASTRUCTURE PROJECT MANAGEMENT ADMINISTRATION PROJECT MANAGEMENT DIVISION	
VIRGINIA AVENUE FROM 18TH STREET, N.W., TO ROCK CREEK PKWY, N.W.	PROJECT ENG. <u>  MWS  </u> DESIGNED BY <u>  GE/MEC  </u> CHECKED BY <u>  GAB/MWS  </u> DRAWN BY <u>  GE/MEC  </u> PROJECT MGR. <u>  GAB  </u>
MAINTENANCE OF TRAFFIC PLAN	DIVISION CHIEF  DATE <u>          </u> FILE <u>          </u> SHEET 63 OF 65

MT-05



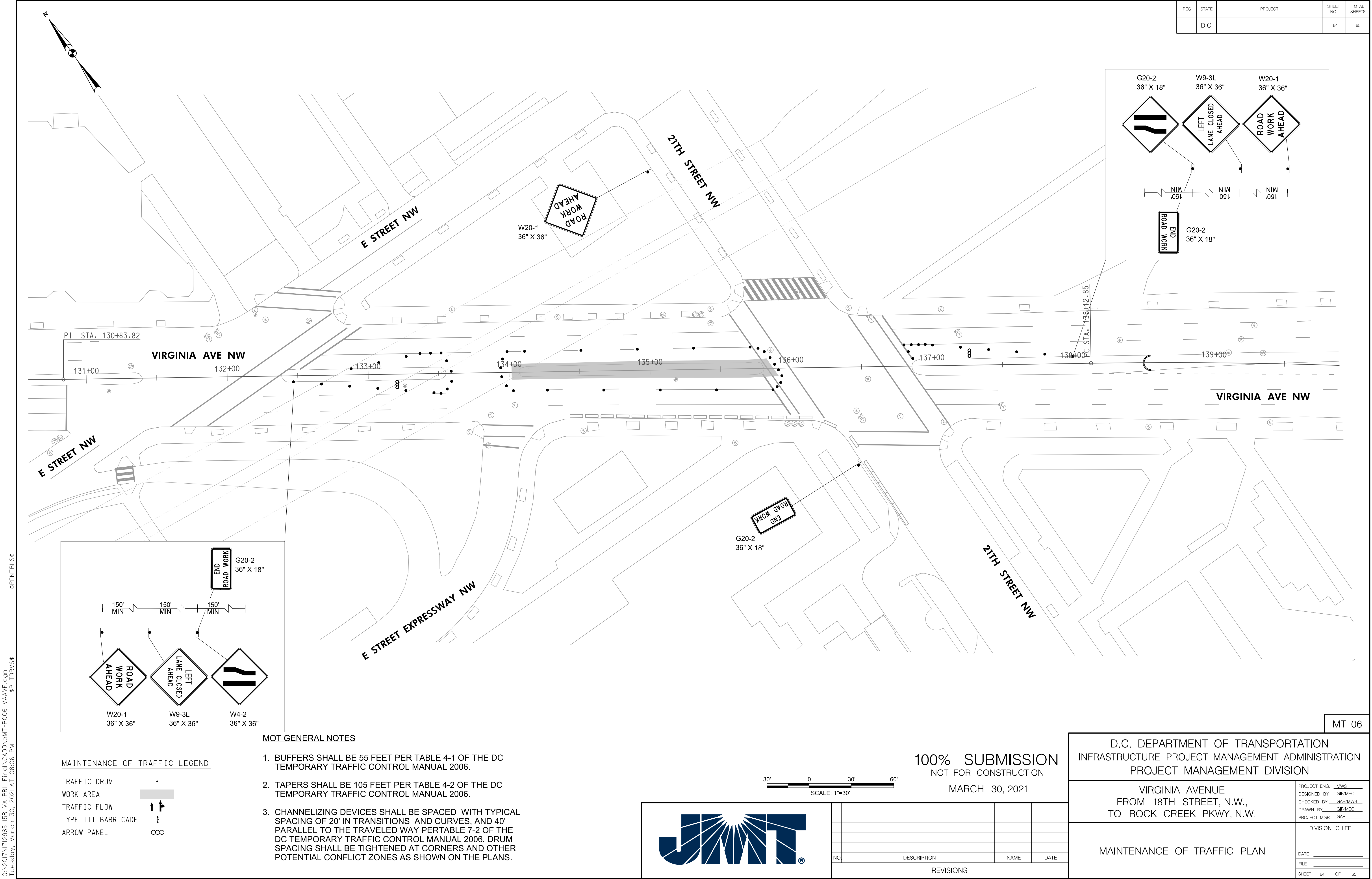

REG	STATE	PROJECT	SHEET NO.	TOTAL SHEETS
	D.C.		64	65

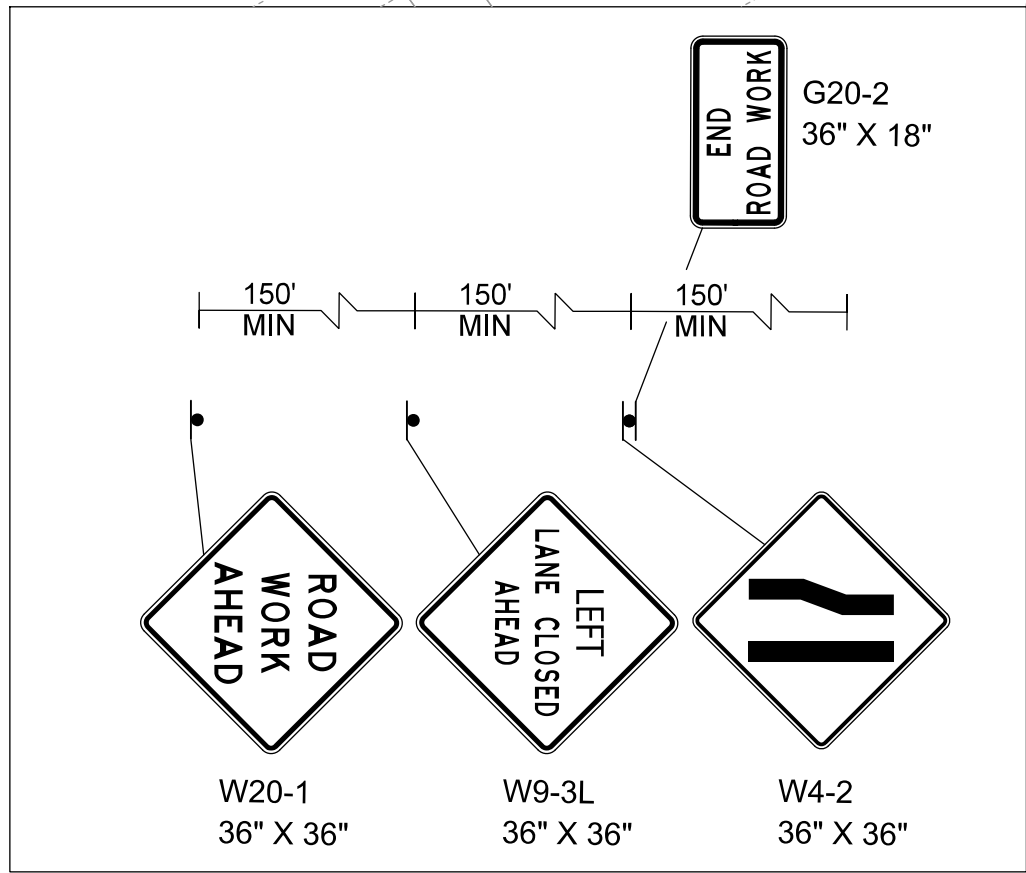
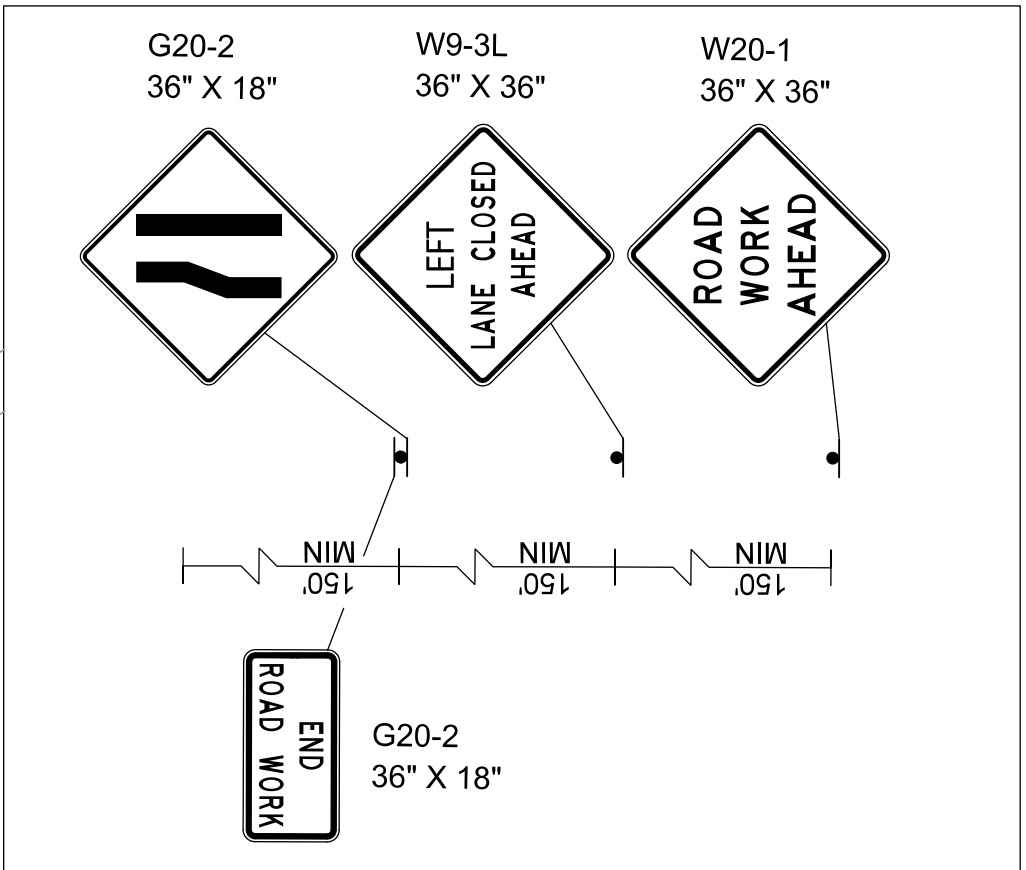

MOT GENERAL NOTES

1. BUFFERS SHALL BE 55 FEET PER TABLE 4-1 OF THE DC TEMPORARY TRAFFIC CONTROL MANUAL 2006.
2. TAPERS SHALL BE 105 FEET PER TABLE 4-2 OF THE DC TEMPORARY TRAFFIC CONTROL MANUAL 2006.
3. CHANNELIZING DEVICES SHALL BE SPACED WITH TYPICAL SPACING OF 20' IN TRANSITIONS AND CURVES, AND 40' PARALLEL TO THE TRAVELED WAY PERTABLE 7-2 OF THE DC TEMPORARY TRAFFIC CONTROL MANUAL 2006. DRUM SPACING SHALL BE TIGHTENED AT CORNERS AND OTHER POTENTIAL CONFLICT ZONES AS SHOWN ON THE PLANS.

MAINTENANCE OF TRAFFIC LEGEND

TRAFFIC DRUM  
WORK AREA  
TRAFFIC FLOW  
TYPE III BARRICADE  
ARROW PANEL

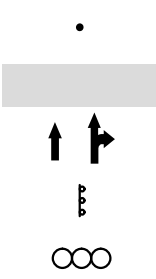

100% SUBMISSION  
NOT FOR CONSTRUCTION  
MARCH 30, 2021



NO.	DESCRIPTION	NAME	DATE
REVISIONS			

D.C. DEPARTMENT OF TRANSPORTATION INFRASTRUCTURE PROJECT MANAGEMENT ADMINISTRATION PROJECT MANAGEMENT DIVISION	
VIRGINIA AVENUE FROM 18TH STREET, N.W., TO ROCK CREEK PKWY, N.W.	PROJECT ENG. <u>MWS</u> DESIGNED BY <u>GE/MEC</u> CHECKED BY <u>GAB/MWS</u> DRAWN BY <u>GE/MEC</u> PROJECT MGR. <u>GAB</u>
MAINTENANCE OF TRAFFIC PLAN	DIVISION CHIEF DATE _____ FILE _____ SHEET 64 OF 65

G:\2017\172985\_15B\_VA\_PBL\_Fire\1\CAD\DWG\MT-P006\_VAAVE.dgn  
Tues May 30, 2021 10:06 PM  
\$PENTBL\$  
\$PLTDRVS\$

MT-06



Q:\2017\1712985\_15B\_VA\_PBL\Final\CADD\pMT-P007\_VAAVE.dgn  
Tuesday, March 30, 2021 10:06 PM  
\$PENTBL\$  
\$PLTDRV\$

REG	STATE	PROJECT	SHEET NO.	TOTAL SHEETS
	D.C.		65	65

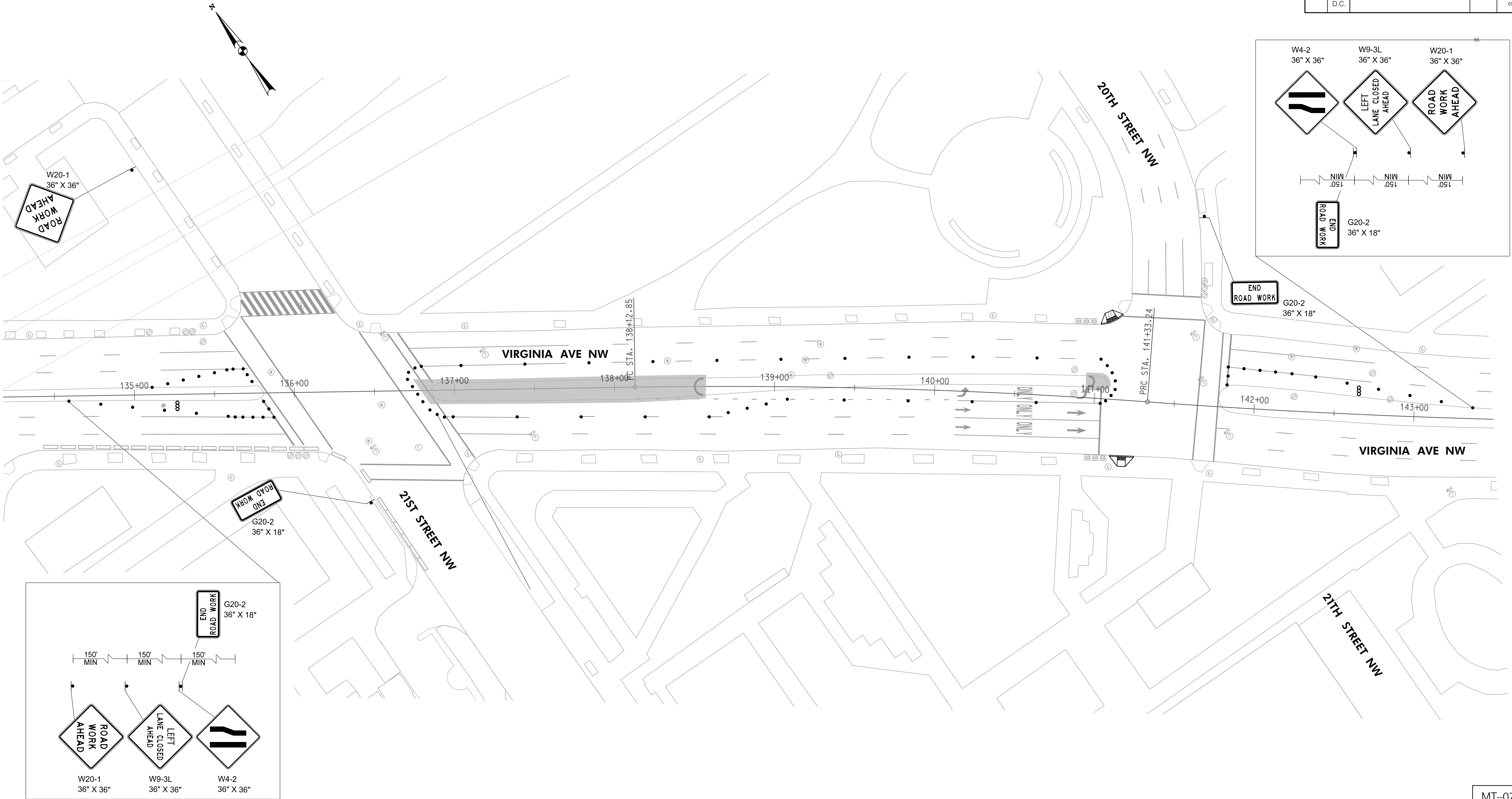

MOT GENERAL NOTES

1. BUFFERS SHALL BE 55 FEET PER TABLE 4-1 OF THE DC TEMPORARY TRAFFIC CONTROL MANUAL 2006.
2. TAPERS SHALL BE 105 FEET PER TABLE 4-2 OF THE DC TEMPORARY TRAFFIC CONTROL MANUAL 2006.
3. CHANNELIZING DEVICES SHALL BE SPACED WITH TYPICAL SPACING OF 20' IN TRANSITIONS AND CURVES, AND 40' PARALLEL TO THE TRAVELED WAY PERTABLE 7-2 OF THE DC TEMPORARY TRAFFIC CONTROL MANUAL 2006. DRUM SPACING SHALL BE TIGHTENED AT CORNERS AND OTHER POTENTIAL CONFLICT ZONES AS SHOWN ON THE PLANS.

MAINTENANCE OF TRAFFIC LEGEND

TRAFFIC DRUM  
WORK AREA  
TRAFFIC FLOW  
TYPE III BARRICADE  
ARROW PANEL

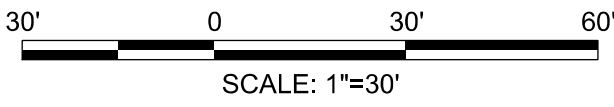
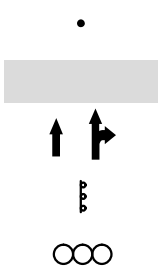

100% SUBMISSION  
NOT FOR CONSTRUCTION  
MARCH 30, 2021

NO.	DESCRIPTION	NAME	DATE
REVISIONS			

D.C. DEPARTMENT OF TRANSPORTATION INFRASTRUCTURE PROJECT MANAGEMENT ADMINISTRATION PROJECT MANAGEMENT DIVISION	
VIRGINIA AVENUE FROM 18TH STREET, N.W., TO ROCK CREEK PKWY, N.W.	PROJECT ENG. <u>MWS</u> DESIGNED BY <u>GE/MEC</u> CHECKED BY <u>GAB/MWS</u> DRAWN BY <u>GE/MEC</u> PROJECT MGR. <u>GAB</u>
MAINTENANCE OF TRAFFIC PLAN	DIVISION CHIEF DATE _____ FILE _____ SHEET 65 OF 65

MT-07